

Norwich to Tilbury

Volume 6: Environmental Statement

Document: 6.17.F1 Environmental Statement Figure 17.1 - Long List of 'Other Developments' Considered within the Cumulative Impacts Assessment

Final Issue A

August 2025

Planning Inspectorate Reference: EN020027

Infrastructure Planning (Applications: Prescribed Forms and Procedure) Regulations 2009 Regulation 5(2)(a)

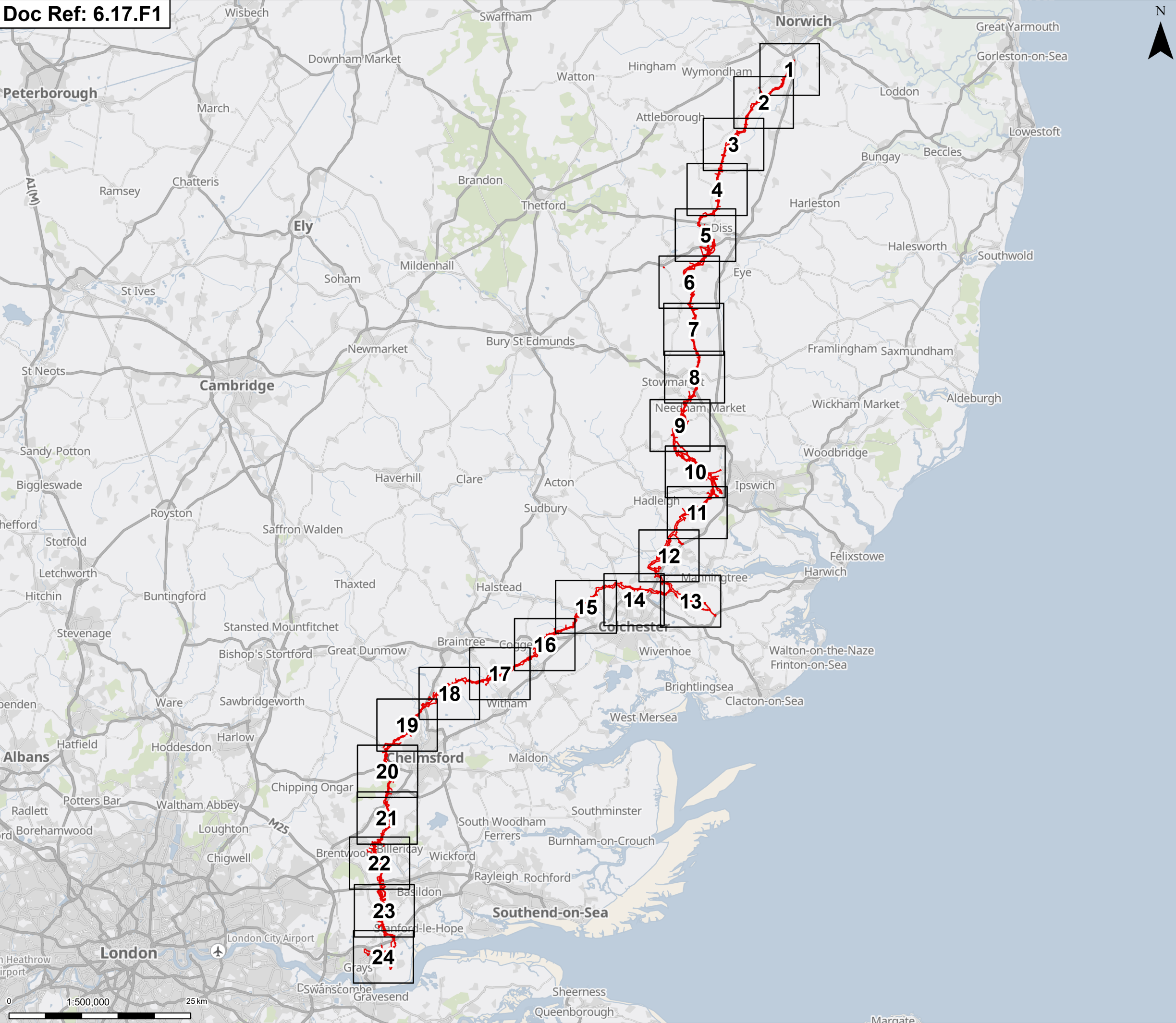

Order limits

Pages

Notes: © Crown copyright and database rights 2025 Ordnance Survey AC0000808122, Contains public sector information licensed under the Open Government Licence v3.0, © National Grid UK

A	Aug 2025	FOR DCO APPLICATION	SS	AF	KB
Rev	Date	Description	Drawn	Check	Approv

PROJECT:

Norwich to Tilbury

Planning Inspectorate App Number: EN020027
Regulation 5(2)(a)

Title:

Figure 17.1 - Cumulative Effects - Long List of 'Other Developments' Considered within the Cumulative Impacts Assessment Overview

Designed	S. Price	Date	21 Aug 25
Drawn	S. Sarkar	Date	21 Aug 25
Checked	A. Fell	Date	21 Aug 25
Approved	K. Burrows	Date	21 Aug 25
Scale:	1:500,000	Datum:	AOD
Original Size:	A3	Grid:	OS
Suitability Code:	A2	Project Number:	10059280

Suitability Description:

Accepted as Concept Stage

Drawing Number:

10059280-ARC-EGN-ZZ-DR-ZZ-00212

Revision:

A

Print Date:

08-26-25 09:45:24

COPYRIGHT: NOT TO BE REPRODUCED WITHOUT THE WRITTEN PERMISSION OF NATIONAL GRID ELECTRICITY TRANSMISSION PLC

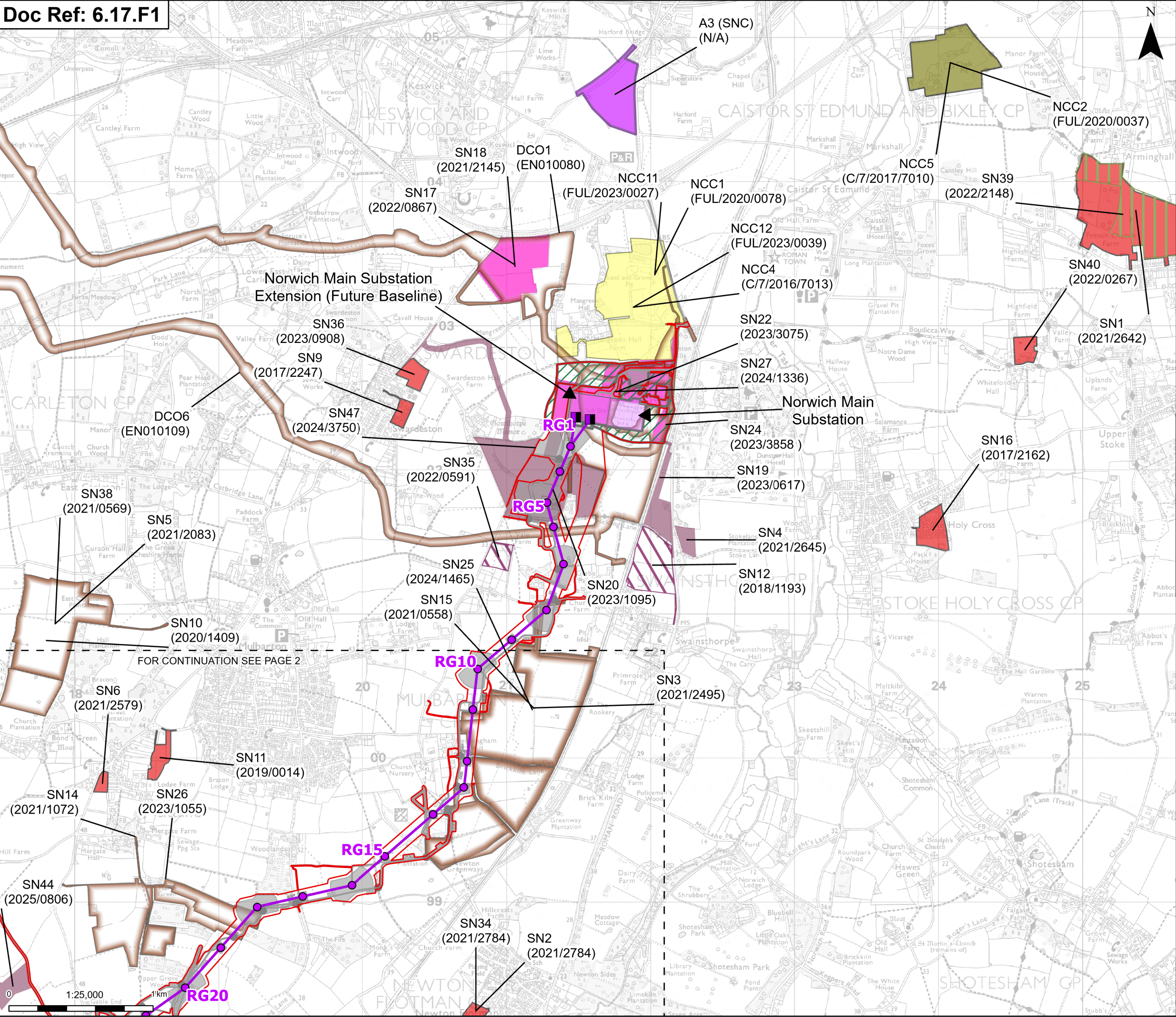

Order limits
Sheet index cutline

Proposed project design details

- Proposed full line tension gantry
- Proposed standard lattice pylon location
- Proposed overhead line alignment
- Norwich Main Substation
- Norwich Main Substation Extension (future baseline)
- Environmental area
- Other temporary and permanent construction and operational works

Discipline specific constraints

Long list of other developments

Development Type

- Commercial Development
- Generating Stations

Residential Development

- Employment Allocation
- Battery Energy Storage System
- Mineral Quarrying
- Transmission and Distribution Infrastructure
- Waste Recycling Facility and Waste/Materials Storage
- Waste Recycling Facility and Waste/Material Storage (Variation)
- Education

Note: The proposed overhead line alignment and proposed underground cable alignment together comprise the alignment. For further details regarding the design, please refer to Figures 4.1 (document reference 6.4.F1) and 4.2 (document reference 6.4.F2).

Notes: © Crown copyright and database rights 2025 Ordnance Survey A0000080122, Contains public sector information licensed under the Open Government Licence v3.0, © National Grid UK

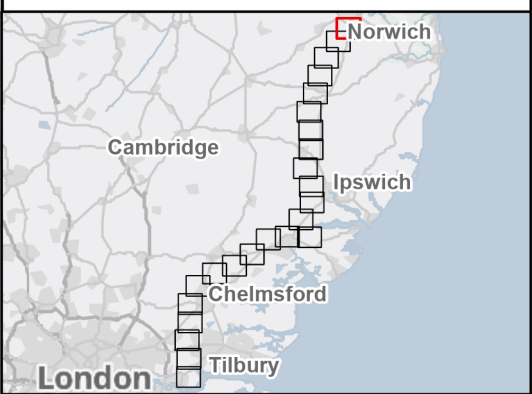

Rev	Date	Description	Drawn	Check	Approv
A	Aug 2025	FOR DCO APPLICATION	SS	AF	KB

PROJECT: **nationalgrid** Norwich to Tilbury

Planning Inspectorate App Number: EN020027 Regulation 5(2)(a)

Title: **Figure 17.1 - Cumulative Effects - Long List of 'Other Developments' Considered within the Cumulative Impacts Assessment Page 1 of 24**

Designed	S. Price	Date	21 Aug 25
Drawn	S. Sarkar	Date	21 Aug 25
Checked	A. Fell	Date	21 Aug 25
Approved	K. Burrows	Date	21 Aug 25
Scale:	1:25,000	Datum:	AOD
Original Size:	A3	Grid:	OS
Suitability Code:	A2	Project Number:	10059280

Suitability Description: **Accepted as Concept Stage**

Drawing Number: **10059280-ARC-EGN-ZZ-DR-ZZ-00212** Revision: **A**

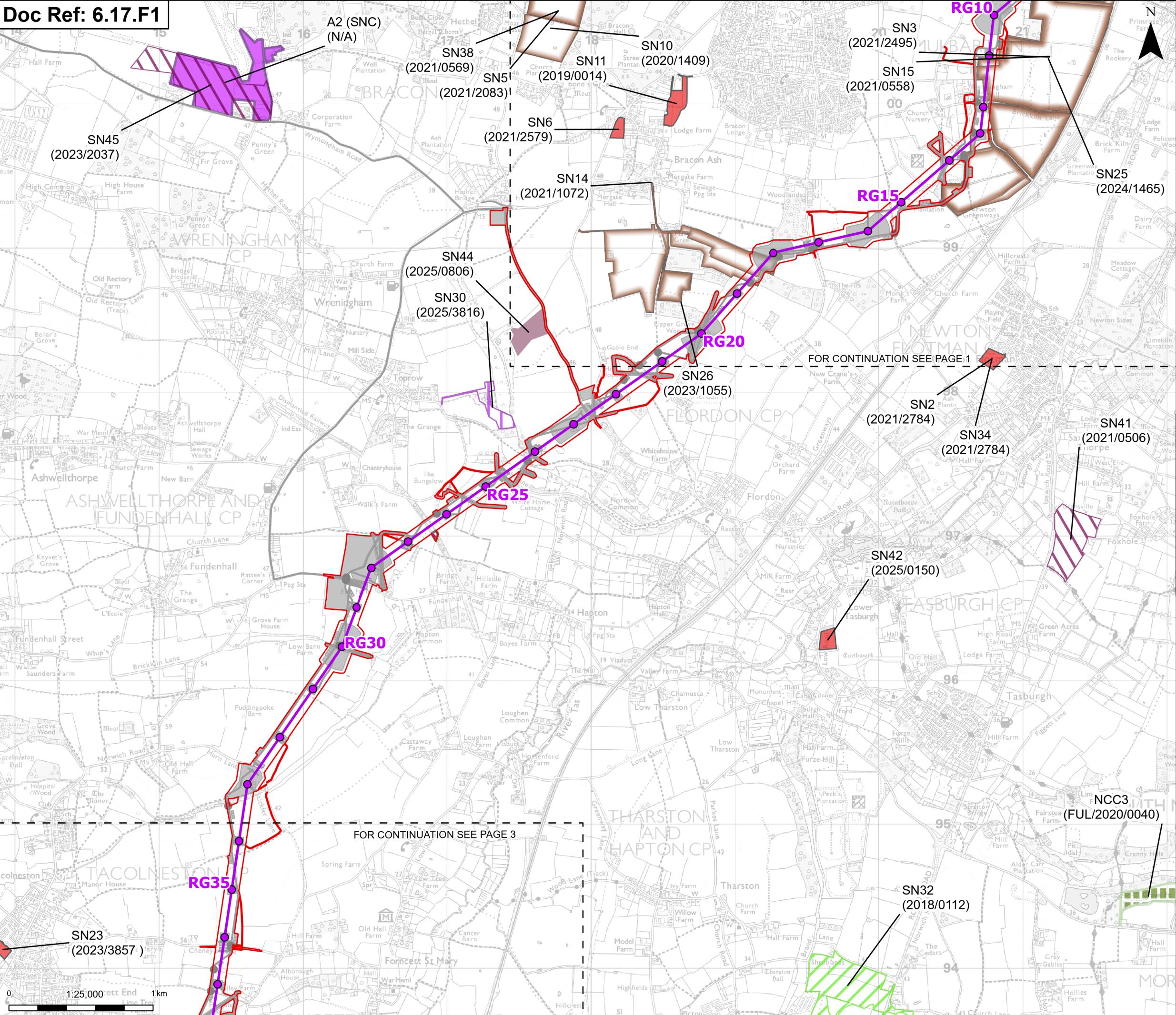

Order limits
Sheet index cutline

Proposed project design details

- Proposed standard lattice pylon location
- Proposed overhead line alignment
- Environmental mitigation
- Other temporary and permanent construction and operational works

Discipline specific constraints

Long list of other developments

Development Type

- Commercial Development
- Generating Stations
- Residential Development
- Employment Allocation
- Residential and Commercial Development
- Battery Energy Storage System
- Waste Recycling Facility
- Agricultural

Note: The proposed overhead line alignment and proposed underground cable alignment together comprise the alignment. For further details regarding the design, please refer to Figures 4.1 (document reference 6.4.F1) and 4.2 (document reference 6.4.F2).

Notes: © Crown copyright and database rights 2025 Ordnance Survey AC000080122, Contains public sector information licensed under the Open Government Licence v3.0, © National Grid UK

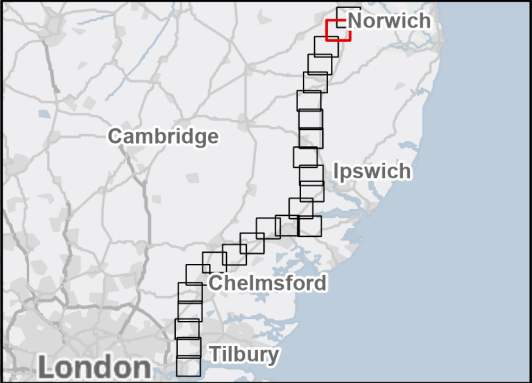

A	Aug 2025	FOR DCO APPLICATION	SS	AF	KB
Rev	Date	Description	Drawn	Check	Approv

PROJECT:
nationalgrid Norwich to Tilbury

Planning Inspectorate App Number: EN020027
Regulation 5(2)(a)

Title:
Figure 17.1 - Cumulative Effects - Long List of 'Other Developments' Considered within the Cumulative Impacts Assessment
Page 2 of 24

Designed	S. Price	Date	21 Aug 25
Drawn	S. Sarkar	Date	21 Aug 25
Checked	A. Fell	Date	21 Aug 25
Approved	K. Burrows	Date	21 Aug 25
Scale:	1:25,000	Datum:	AOD
Original Size:	A3	Grid:	OS
Suitability Code:	A2	Project Number:	10059280
Suitability Description:			

Accepted as Concept Stage

Drawing Number: 10059280-ARC-EGN-ZZ-DR-ZZ-00212
Revision: A

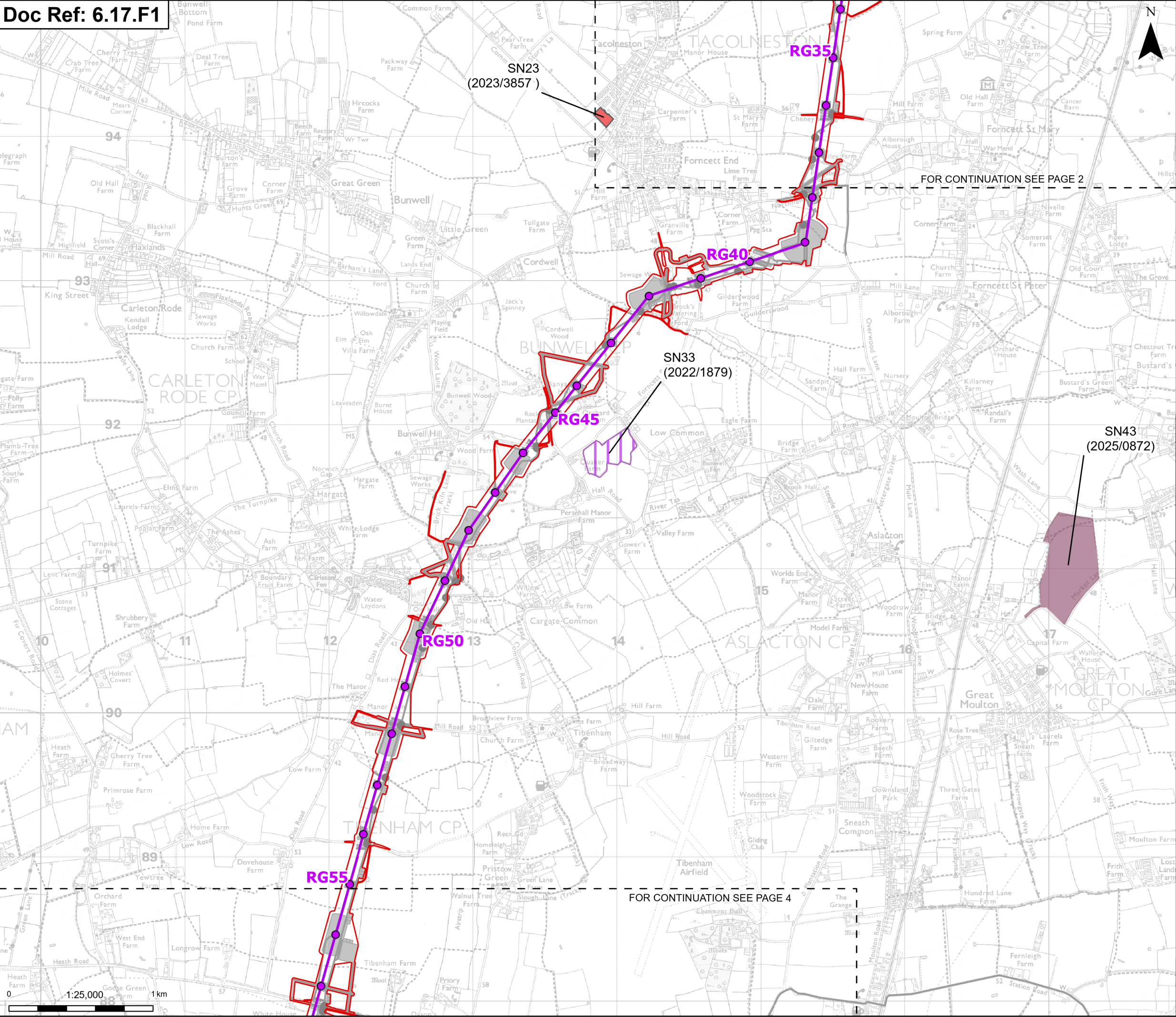

Order limits

Sheet index outline

Proposed project design details

- Proposed standard lattice pylon location
- Proposed overhead line alignment
- Other temporary and permanent construction and operational works

Discipline specific constraints

- Residential
- Development
- Battery Energy Storage System
- Agricultural

Note: The proposed overhead line alignment and proposed underground cable alignment together comprise the alignment. For further details regarding the design, please refer to Figures 4.1 (document reference 6.4.F1) and 4.2 (document reference 6.4.F2).

Notes: © Crown copyright and database rights 2025 Ordnance Survey AC00008122, Contains public sector information licensed under the Open Government Licence v3.0, © National Grid UK

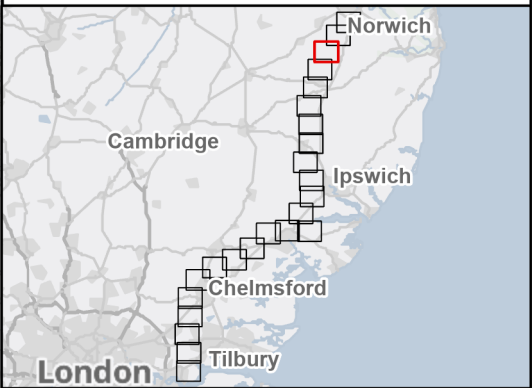

A	Aug 2025	FOR DCO APPLICATION	SS	AF	KB
Rev	Date	Description	Drawn	Check	Approv

PROJECT:
nationalgrid Norwich to Tilbury

Planning Inspectorate App Number: EN020027
Regulation 5(2)(a)

Title:
Figure 17.1 - Cumulative Effects - Long List of 'Other Developments' Considered within the Cumulative Impacts Assessment
Page 3 of 24

Designed	S. Price	Date	21 Aug 25
Drawn	S. Sarkar	Date	21 Aug 25
Checked	A. Fell	Date	21 Aug 25
Approved	K. Burrows	Date	21 Aug 25
Scale:	1:25,000	Datum:	AOD
Original Size:	A3	Grid:	OS
Suitability Code:	A2	Project Number:	10059280

Suitability Description:
Accepted as Concept Stage

Drawing Number: 10059280-ARC-EGN-ZZ-DR-ZZ-00212	Revision: A
--	----------------

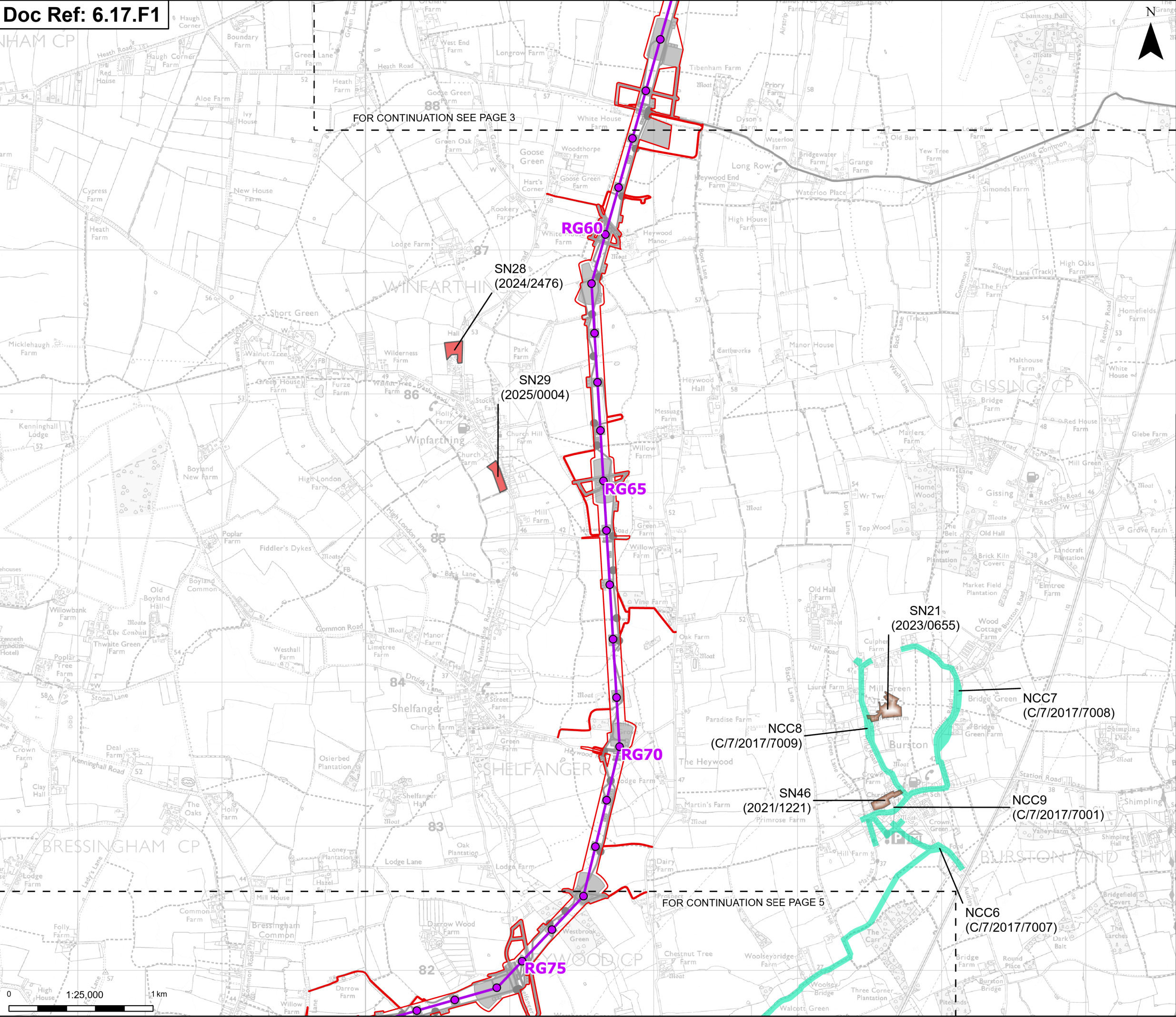

Order limits

Sheet index cutline

Proposed project design details

Proposed standard lattice pylon location

Proposed overhead line alignment

Other temporary and permanent construction and operational works

Discipline specific constraints

Long list of other developments

Development Type

Generating Stations

Residential Development

Waste Water

Management Infrastructure

Note: The proposed overhead line alignment and proposed underground cable alignment together comprise the alignment. For further details regarding the design, please refer to Figures 4.1 (document reference 6.4.F1) and 4.2 (document reference 6.4.F2).

Notes: © Crown copyright and database rights 2025 Ordnance Survey AC0000808122, Contains public sector information licensed under the Open Government Licence v3.0, © National Grid UK

A	Aug 2025	FOR DCO APPLICATION	SS	AF	KB
Rev	Date	Description	Drawn	Check	Approv

PROJECT:
nationalgrid Norwich to Tilbury

Planning Inspectorate App Number: EN020027
Regulation 5(2)(a)

Title:
Figure 17.1 - Cumulative Effects -
Long List of 'Other Developments'
Considered within the
Cumulative Impacts Assessment
Page 4 of 24

Designed	S. Price	Date	21 Aug 25
Drawn	S. Sarkar	Date	21 Aug 25
Checked	A. Fell	Date	21 Aug 25
Approved	K. Burrows	Date	21 Aug 25
Scale:	1:25,000	Datum:	AOD
Original Size:	A3	Grid:	OS
Suitability Code:	A2	Project Number:	10059280

Suitability Description:
Accepted as Concept Stage

Drawing Number:
10059280-ARC-EGN-ZZ-DR-ZZ-00212
Revision:
A

Print Date: 08-26-25 09:45:54 COPYRIGHT: NOT TO BE REPRODUCED WITHOUT THE WRITTEN PERMISSION OF NATIONAL GRID ELECTRICITY TRANSMISSION PLC

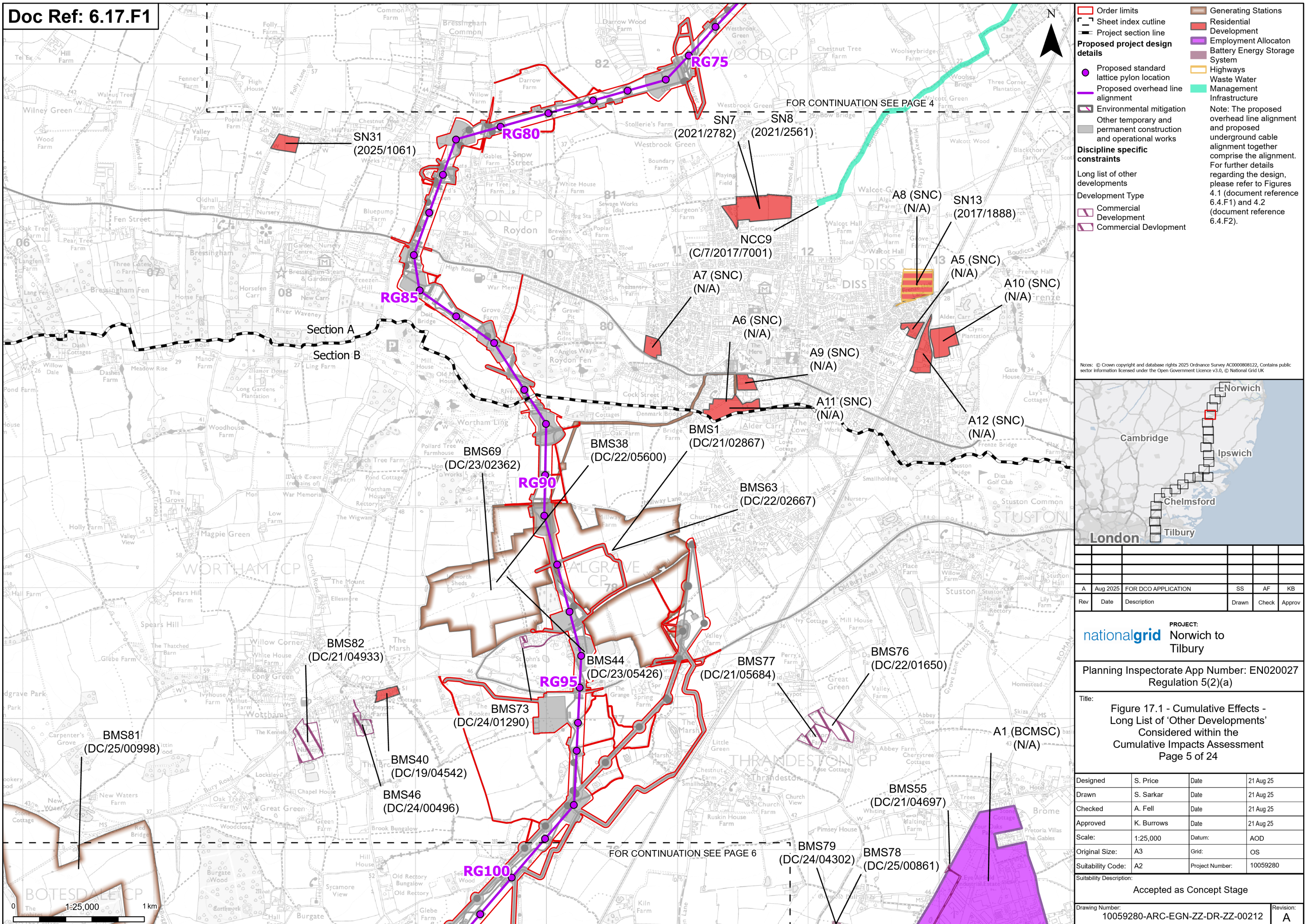

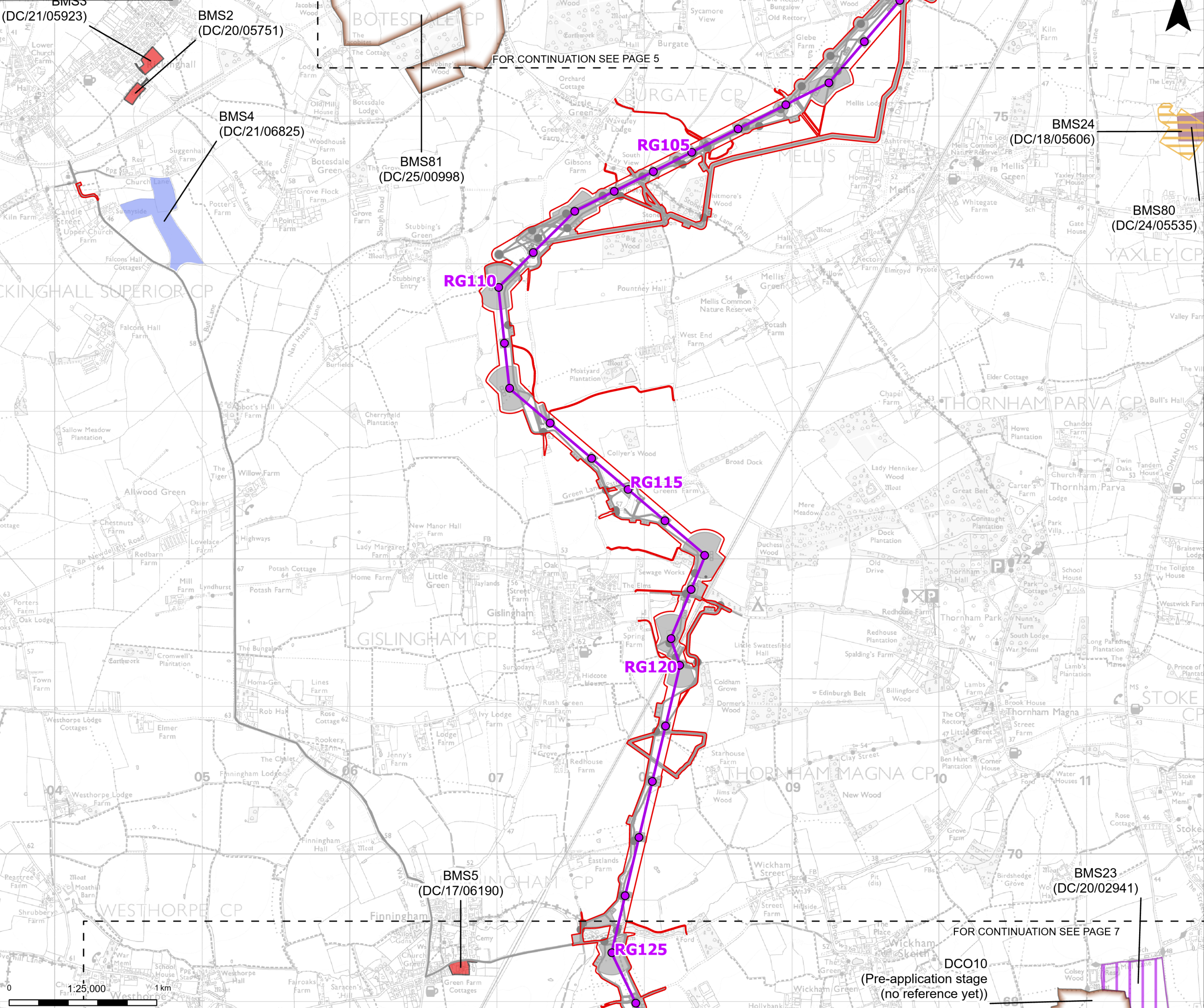

Order limits

Sheet index cutline

Proposed project design details

Proposed standard lattice pylon location

Proposed overhead line alignment

Environmental mitigation

Other temporary and permanent construction and operational works

Generating Stations

Residential Development

Battery Energy Storage System

Highways

Generating Stations and Battery Energy Storage System

Agricultural

Note: The proposed overhead line alignment and proposed underground cable alignment together comprise the alignment. For further details regarding the design, please refer to Figures 4.1 (document reference 6.4.F1) and 4.2 (document reference 6.4.F2).

Discipline specific constraints

Long list of other developments

Development Type

Print Date: 08-26-25 09:46:07

COPYRIGHT: NOT TO BE REPRODUCED WITHOUT THE WRITTEN PERMISSION OF NATIONAL GRID ELECTRICITY TRANSMISSION PLC

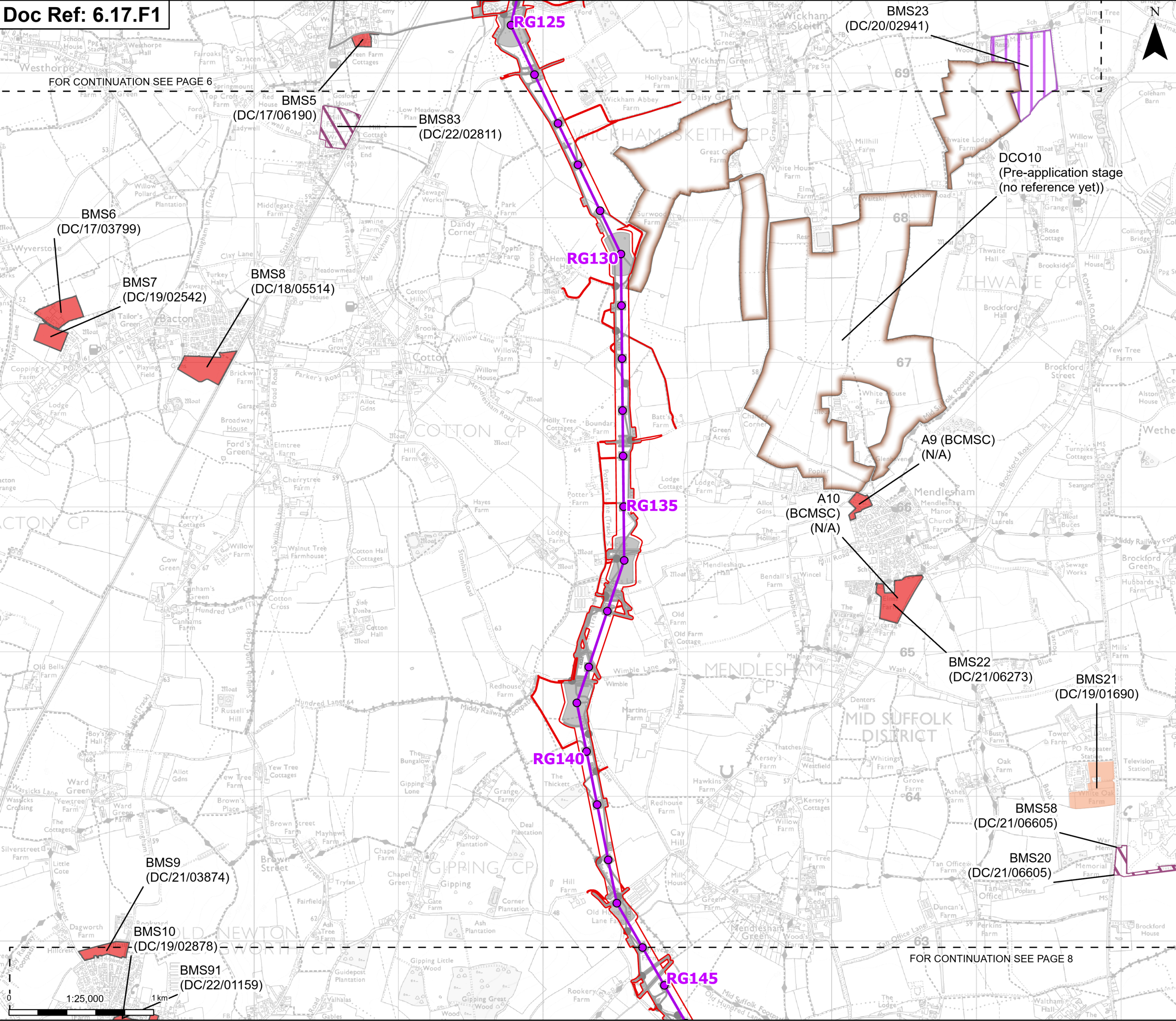

Order limits

Sheet index cutline

Proposed project design details

Proposed standard lattice pylon location

Proposed overhead line alignment

Other temporary and permanent construction and operational works

Discipline specific constraints

Long list of other developments

Development Type

Commercial Development

Generating Stations

Residential Development

Agricultural and Equestrian Development

Note: The proposed overhead line alignment and proposed underground cable alignment together comprise the alignment. For further details regarding the design, please refer to Figures 4.1 (document reference 6.4.F1) and 4.2 (document reference 6.4.F2).

Notes: © Crown copyright and database rights 2025 Ordnance Survey AC000080122, Contains public sector information licensed under the Open Government Licence v3.0, © National Grid UK

A	Aug 2025	FOR DCO APPLICATION	SS	AF	KB
Rev	Date	Description	Drawn	Check	Approv

PROJECT:
nationalgrid Norwich to Tilbury

Planning Inspectorate App Number: EN020027
Regulation 5(2)(a)

Title:
Figure 17.1 - Cumulative Effects - Long List of 'Other Developments' Considered within the Cumulative Impacts Assessment
Page 7 of 24

Designed	S. Price	Date	21 Aug 25
Drawn	S. Sarkar	Date	21 Aug 25
Checked	A. Fell	Date	21 Aug 25
Approved	K. Burrows	Date	21 Aug 25
Scale:	1:25,000	Datum:	AOD
Original Size:	A3	Grid:	OS
Suitability Code:	A2	Project Number:	10059280

Suitability Description:
Accepted as Concept Stage

Drawing Number:
10059280-ARC-EGN-ZZ-DR-ZZ-00212

Revision:
A

Print Date: 08-26-25 09:46:12 COPYRIGHT: NOT TO BE REPRODUCED WITHOUT THE WRITTEN PERMISSION OF NATIONAL GRID ELECTRICITY TRANSMISSION PLC

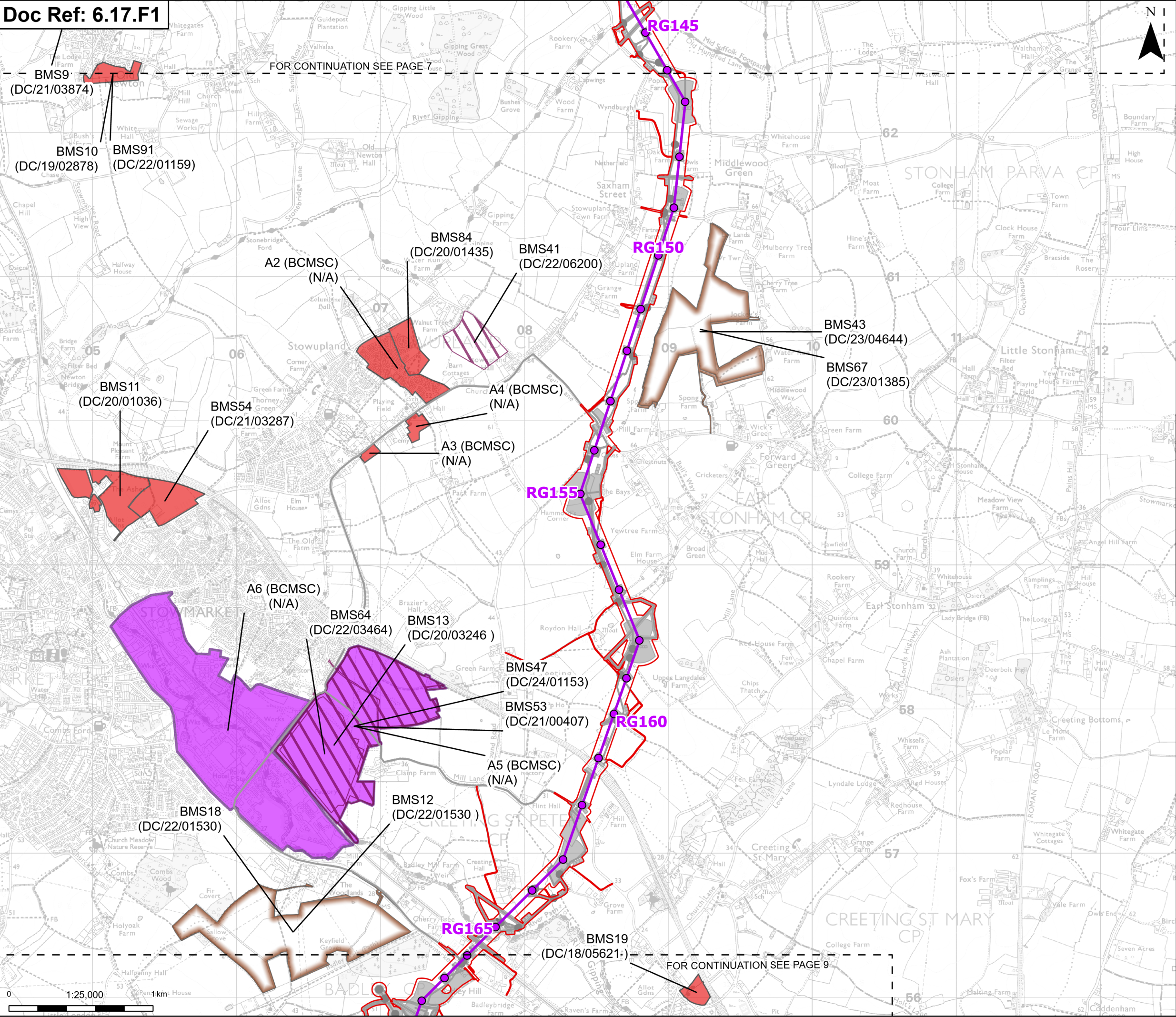

Order limits
Sheet index cutline

Proposed project design details
Proposed standard lattice pylon location
Proposed overhead line alignment
Environmental mitigation
Other temporary and permanent construction and operational works

Discipline specific constraints
Long list of other developments
Development Type
Commercial Development

Generating Stations
Residential Development
Employment Allocation

Note: The proposed overhead line alignment and proposed underground cable alignment together comprise the alignment. For further details regarding the design, please refer to Figures 4.1 (document reference 6.4.F1) and 4.2 (document reference 6.4.F2).

Notes: © Crown copyright and database rights 2025 Ordnance Survey AC00008122, Contains public sector information licensed under the Open Government Licence v3.0, © National Grid UK

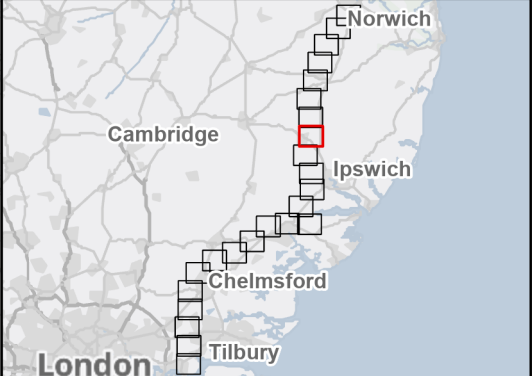

A	Aug 2025	FOR DCO APPLICATION	SS	AF	KB
Rev	Date	Description	Drawn	Check	Approv

PROJECT:
nationalgrid Norwich to Tilbury

Planning Inspectorate App Number: EN020027
Regulation 5(2)(a)

Title:
Figure 17.1 - Cumulative Effects - Long List of 'Other Developments' Considered within the Cumulative Impacts Assessment
Page 8 of 24

Designed	S. Price	Date	21 Aug 25
Drawn	S. Sarkar	Date	21 Aug 25
Checked	A. Fell	Date	21 Aug 25
Approved	K. Burrows	Date	21 Aug 25
Scale:	1:25,000	Datum:	AOD
Original Size:	A3	Grid:	OS
Suitability Code:	A2	Project Number:	10059280

Suitability Description:
Accepted as Concept Stage

Drawing Number:
10059280-ARC-EGN-ZZ-DR-ZZ-00212
Revision:
A

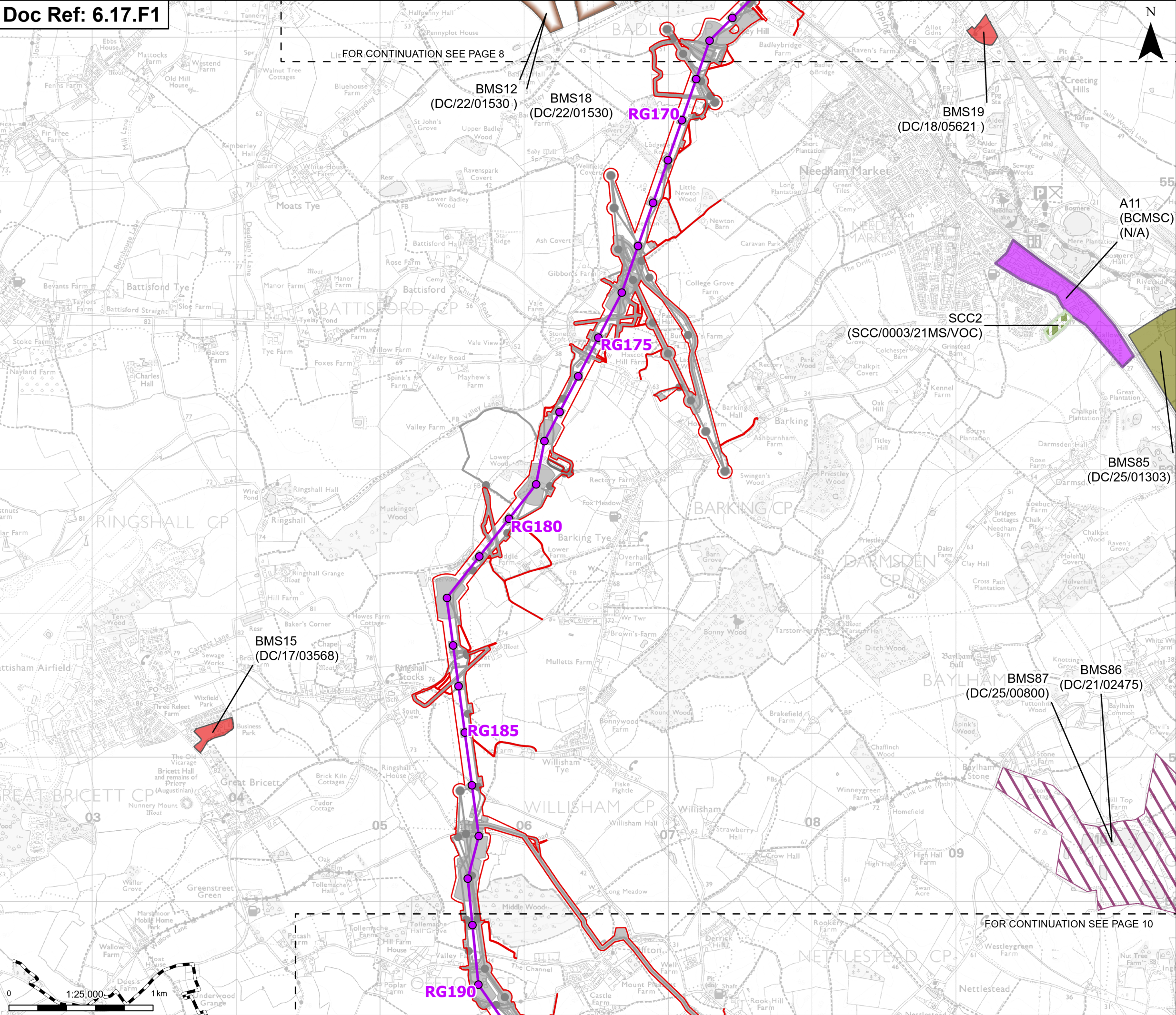

Order limits

Sheet index cutline

Project section line

Proposed project design details

- Proposed standard lattice pylon location
- Proposed overhead line alignment
- Environmental mitigation
- Other temporary and permanent construction and operational works

Discipline specific constraints

Long list of other developments

Development Type

- Commercial Development

Generating Stations

- Residential
- Development
- Employment Allocation
- Mineral Quarrying
- Waste Recycling Facility

Note: The proposed overhead line alignment and proposed underground cable alignment together comprise the alignment. For further details regarding the design, please refer to Figures 4.1 (document reference 6.4.F1) and 4.2 (document reference 6.4.F2).

Notes: © Crown copyright and database rights 2025 Ordnance Survey AC0000808122, Contains public sector information licensed under the Open Government Licence v3.0, © National Grid UK

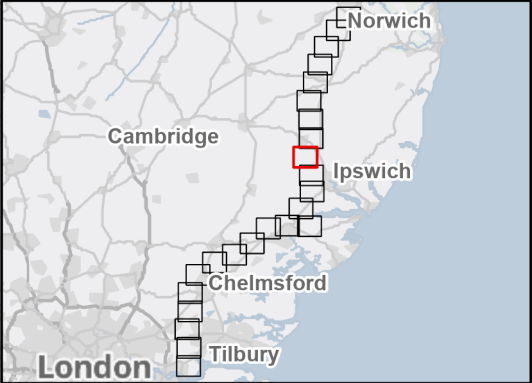

Rev	Date	Description	Drawn	Check	Approv
A	Aug 2025	FOR DCO APPLICATION	SS	AF	KB

PROJECT: **nationalgrid** Norwich to Tilbury

Planning Inspectorate App Number: EN020027
Regulation 5(2)(a)

Title: **Figure 17.1 - Cumulative Effects - Long List of 'Other Developments' Considered within the Cumulative Impacts Assessment Page 9 of 24**

Designed	S. Price	Date	21 Aug 25
Drawn	S. Sarkar	Date	21 Aug 25
Checked	A. Fell	Date	21 Aug 25
Approved	K. Burrows	Date	21 Aug 25
Scale:	1:25,000	Datum:	AOD
Original Size:	A3	Grid:	OS
Suitability Code:	A2	Project Number:	10059280

Suitability Description: **Accepted as Concept Stage**

Drawing Number: **10059280-ARC-EGN-ZZ-DR-ZZ-00212** Revision: **A**

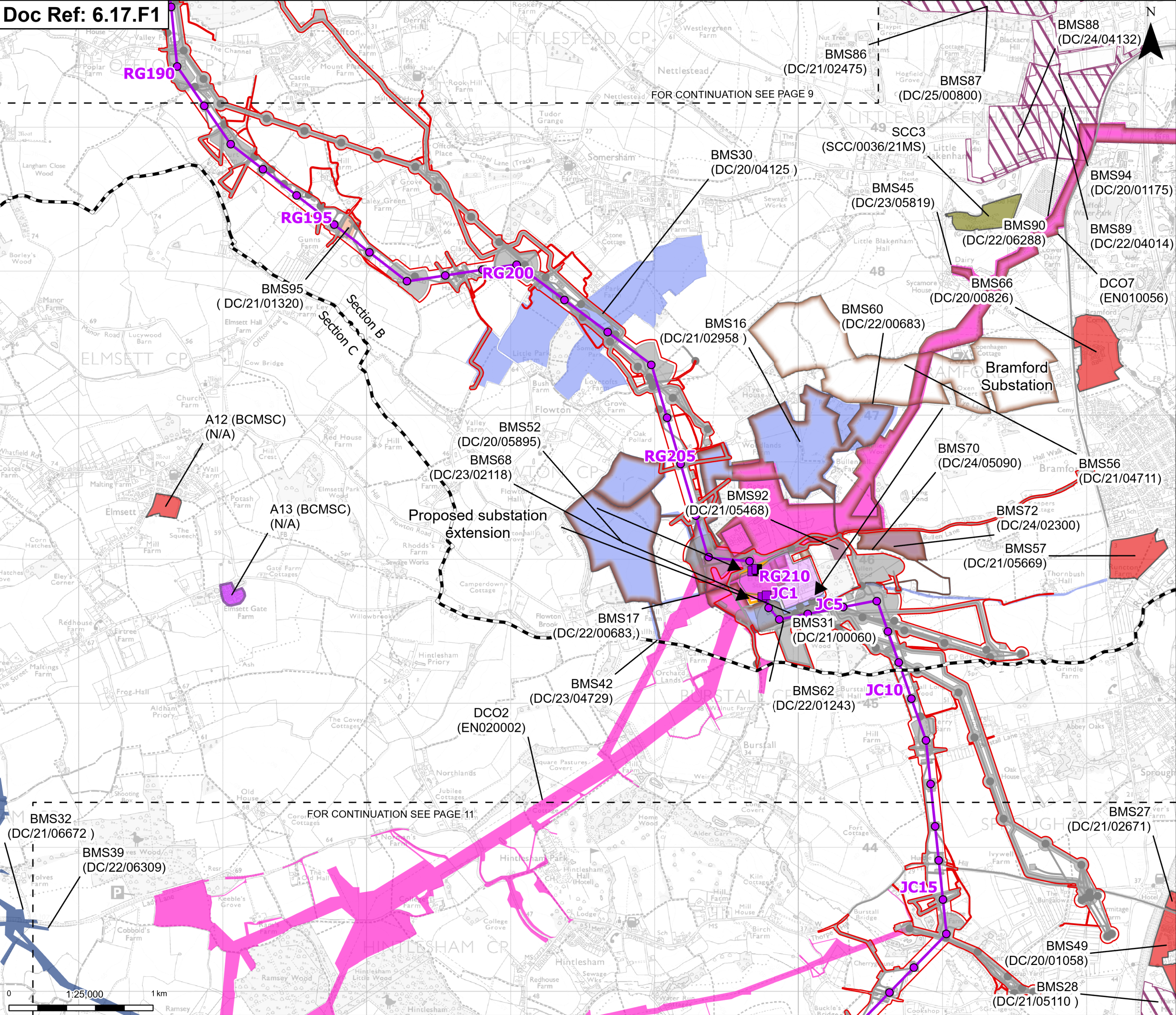

- Order limits
 - Sheet index cutline
 - Project section line
 - Proposed project design details
 - Proposed full line tension gantry
 - Proposed low duty gantry
 - Proposed standard lattice pylon location
 - Proposed overhead line alignment
 - Bramford Substation Extension
 - Other temporary and permanent construction and operational works
 - Discipline specific constraints
 - Long list of other developments
 - Development Type
 - Commercial Development
 - Generating Stations
 - Residential Development
 - Employment Allocation
 - Battery Energy Storage System
 - Mineral Quarrying
 - Generating Stations and Battery Energy Storage System
 - Transmission and Distribution Infrastructure
 - Water Utilities and Infrastructure
 - Agricultural and Equestrian Development
- Note: The proposed overhead line alignment and proposed underground cable alignment together comprise the alignment. For further details regarding the design, please refer to Figures 4.1 (document reference 6.4.F1) and 4.2 (document reference 6.4.F2).

Notes: © Crown copyright and database rights 2025 Ordnance Survey AC0000808122, Contains public sector information licensed under the Open Government Licence v3.0, © National Grid UK

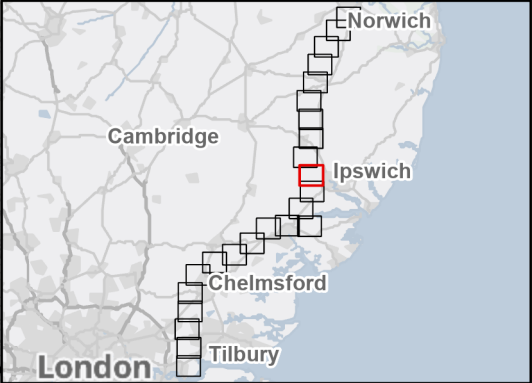

Rev	Date	Description	Drawn	Check	Approv
A	Aug 2025	FOR DCO APPLICATION	SS	AF	KB

PROJECT:
nationalgrid Norwich to Tilbury

Planning Inspectorate App Number: EN020027
Regulation 5(2)(a)

Title:
Figure 17.1 - Cumulative Effects - Long List of 'Other Developments' Considered within the Cumulative Impacts Assessment
Page 10 of 24

Designed	S. Price	Date	21 Aug 25
Drawn	S. Sarkar	Date	21 Aug 25
Checked	A. Fell	Date	21 Aug 25
Approved	K. Burrows	Date	21 Aug 25
Scale:	1:25,000	Datum:	AOD
Original Size:	A3	Grid:	OS
Suitability Code:	A2	Project Number:	10059280

Suitability Description:
Accepted as Concept Stage

Drawing Number:
10059280-ARC-EGN-ZZ-DR-ZZ-00212

Revision:
A

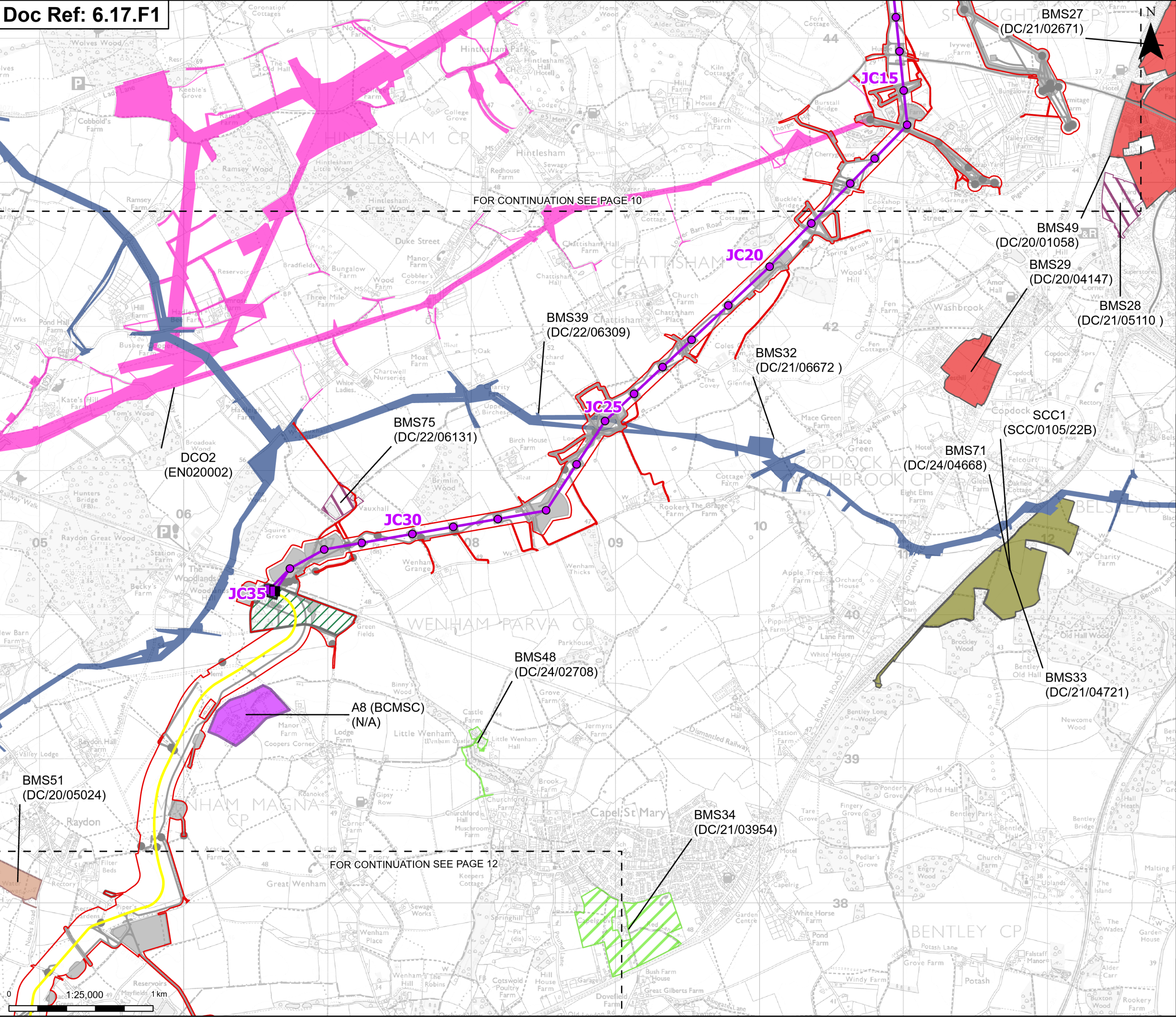

Order limits
Sheet index outline

Proposed project design details

- Proposed full line tension gantry
- Proposed standard lattice pylon location
- Proposed overhead line alignment
- Proposed underground cable alignment
- Proposed cable sealing end compound (CSEC)
- Environmental area
- Environmental mitigation
- Other temporary and permanent construction and operational works

Discipline specific constraints

Long list of other developments

Development Type

- Commercial Development

Residential Development
Employment Allocation
Residential and Commercial Development
Mineral Quarrying
Transmission and Distribution Infrastructure
Water Utilities and Infrastructure
Leisure Development

Note: The proposed overhead line alignment and proposed underground cable alignment together comprise the alignment. For further details regarding the design, please refer to Figures 4.1 (document reference 6.4.F1) and 4.2 (document reference 6.4.F2).

Notes: © Crown copyright and database rights 2025 Ordnance Survey AC0000808122, Contains public sector information licensed under the Open Government Licence v3.0, © National Grid UK

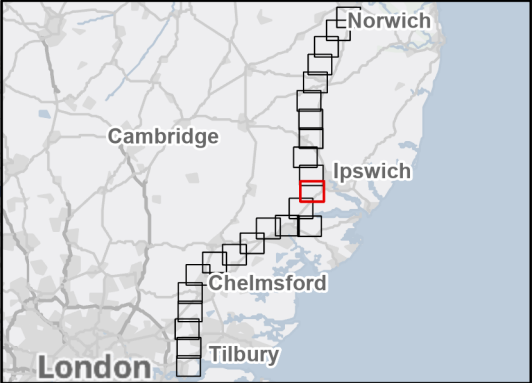

A	Aug 2025	FOR DCO APPLICATION	SS	AF	KB
Rev	Date	Description	Drawn	Check	Approv

PROJECT:
nationalgrid Norwich to Tilbury

Planning Inspectorate App Number: EN020027
Regulation 5(2)(a)

Title:
Figure 17.1 - Cumulative Effects - Long List of 'Other Developments' Considered within the Cumulative Impacts Assessment
Page 11 of 24

Designed	S. Price	Date	21 Aug 25
Drawn	S. Sarkar	Date	21 Aug 25
Checked	A. Fell	Date	21 Aug 25
Approved	K. Burrows	Date	21 Aug 25
Scale:	1:25,000	Datum:	AOD
Original Size:	A3	Grid:	OS
Suitability Code:	A2	Project Number:	10059280

Suitability Description:
Accepted as Concept Stage

Drawing Number:
10059280-ARC-EGN-ZZ-DR-ZZ-00212

Revision:
A

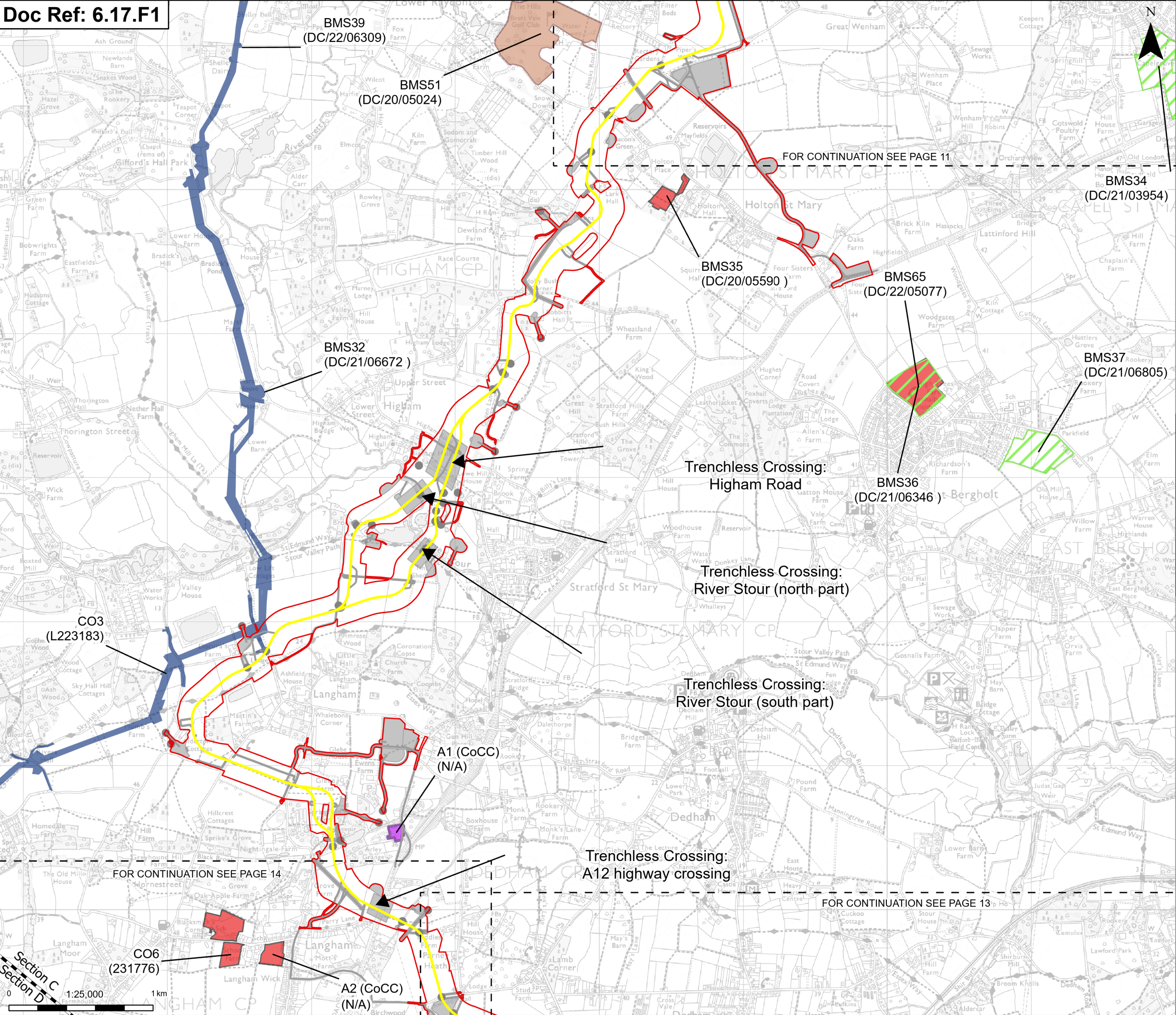

Order limits

Sheet index cutline

Project section line

Proposed project design details

Proposed underground cable alignment

Environmental mitigation

Other temporary and permanent construction and operational works

Discipline specific constraints

Residential Development

Employment Allocation

Residential and Commercial Development

Water Utilities and Infrastructure

Leisure Development

Note: The proposed overhead line alignment and proposed underground cable alignment together comprise the alignment. For further details regarding the design, please refer to Figures 4.1 (document reference 6.4.F1) and 4.2 (document reference 6.4.F2).

Notes: © Crown copyright and database rights 2025 Ordnance Survey AC0000808122, Contains public sector information licensed under the Open Government Licence v3.0, © National Grid UK

A	Aug 2025	FOR DCO APPLICATION	SS	AF	KB
Rev	Date	Description	Drawn	Check	Approv

PROJECT:
nationalgrid Norwich to Tilbury

Planning Inspectorate App Number: EN020027
Regulation 5(2)(a)

Title:
Figure 17.1 - Cumulative Effects - Long List of 'Other Developments' Considered within the Cumulative Impacts Assessment
Page 12 of 24

Designed	S. Price	Date	21 Aug 25
Drawn	S. Sarkar	Date	21 Aug 25
Checked	A. Fell	Date	21 Aug 25
Approved	K. Burrows	Date	21 Aug 25
Scale:	1:25,000	Datum:	AOD
Original Size:	A3	Grid:	OS
Suitability Code:	A2	Project Number:	10059280
Suitability Description:			
Accepted as Concept Stage			

Drawing Number:	10059280-ARC-EGN-ZZ-DR-ZZ-00212	Revision:	A
-----------------	---------------------------------	-----------	---

Print Date: 08-26-25 09:46:45 COPYRIGHT: NOT TO BE REPRODUCED WITHOUT THE WRITTEN PERMISSION OF NATIONAL GRID ELECTRICITY TRANSMISSION PLC

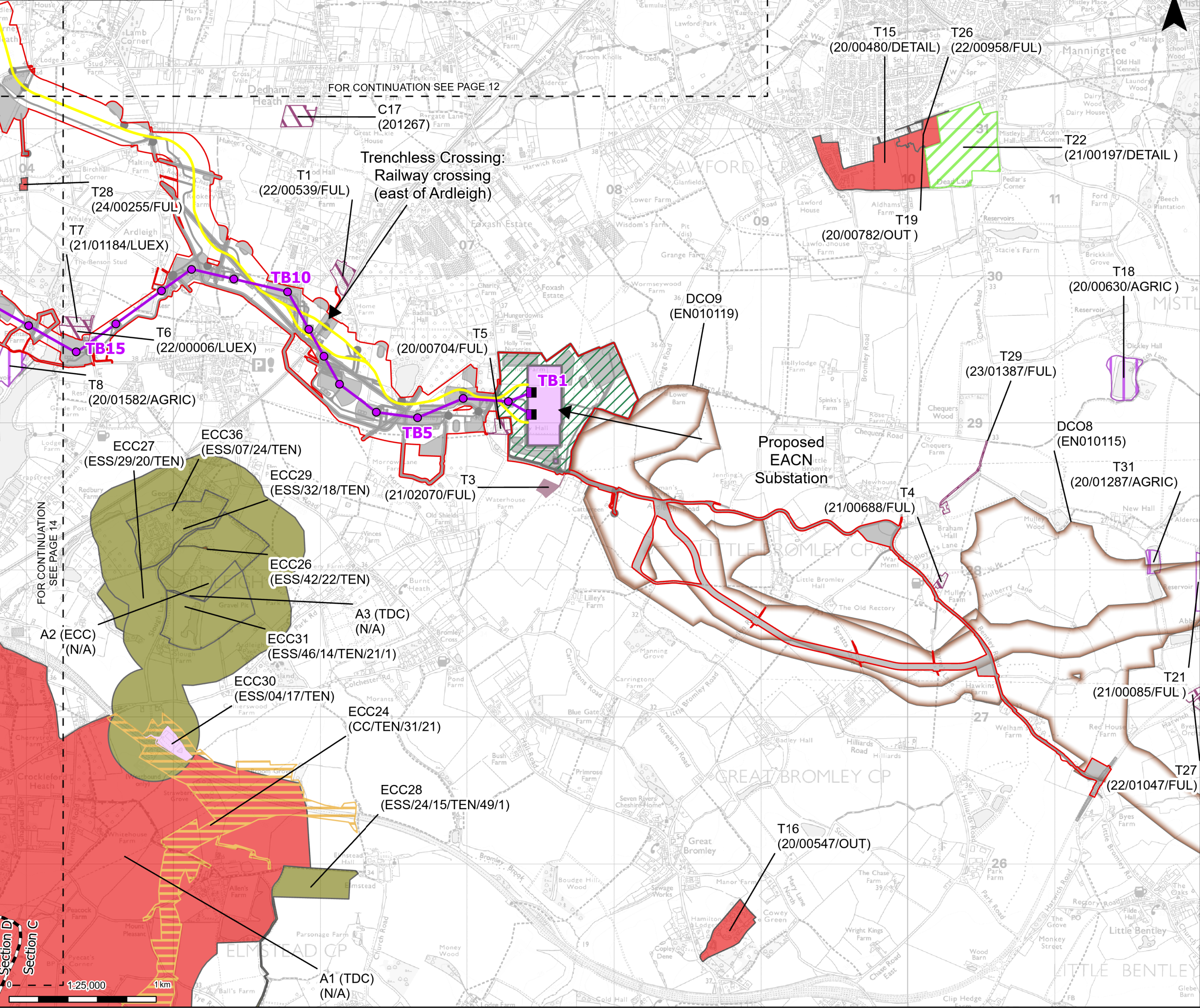

Order limits

- Sheet index outline
- Project section line

Proposed project design details

- Proposed full line tension gantry
- Proposed standard lattice pylon location
- Proposed overhead line alignment
- Proposed underground cable alignment
- Proposed DNO Substation
- Proposed East Anglia Connection Node (EACN) Substation
- Environmental area
- Other temporary and permanent construction and operational works

Discipline specific constraints

Long list of other developments

Development Type

- Commercial Development

Generating Stations

- Residential Development
- Residential and Commercial Development
- Battery Energy Storage System
- Mineral Quarrying
- Highways
- Agricultural Waste Transfer Facility

Note: The proposed overhead line alignment and proposed underground cable alignment together comprise the alignment. For further details regarding the design, please refer to Figures 4.1 (document reference 6.4.F1) and 4.2 (document reference 6.4.F2).

Notes: © Crown copyright and database rights 2025 Ordnance Survey AC0000808122, Contains public sector information licensed under the Open Government Licence v3.0, © National Grid UK

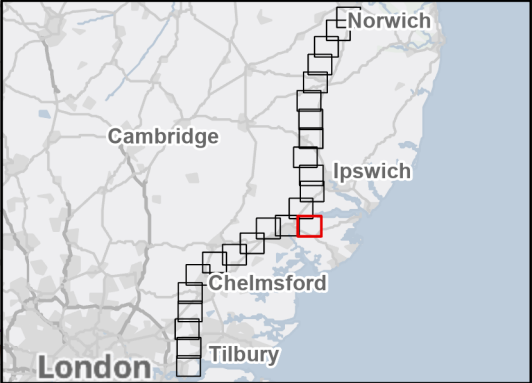

Rev	Date	Description	Drawn	Check	Approv
A	Aug 2025	FOR DCO APPLICATION	SS	AF	KB

PROJECT:
nationalgrid Norwich to Tilbury

Planning Inspectorate App Number: EN020027
Regulation 5(2)(a)

Title:
Figure 17.1 - Cumulative Effects - Long List of 'Other Developments' Considered within the Cumulative Impacts Assessment
Page 13 of 24

Designed	S. Price	Date	21 Aug 25
Drawn	S. Sarkar	Date	21 Aug 25
Checked	A. Fell	Date	21 Aug 25
Approved	K. Burrows	Date	21 Aug 25
Scale:	1:25,000	Datum:	AOD
Original Size:	A3	Grid:	OS
Suitability Code:	A2	Project Number:	10059280

Suitability Description:
Accepted as Concept Stage

Drawing Number:
10059280-ARC-EGN-ZZ-DR-ZZ-00212

Revision:
A

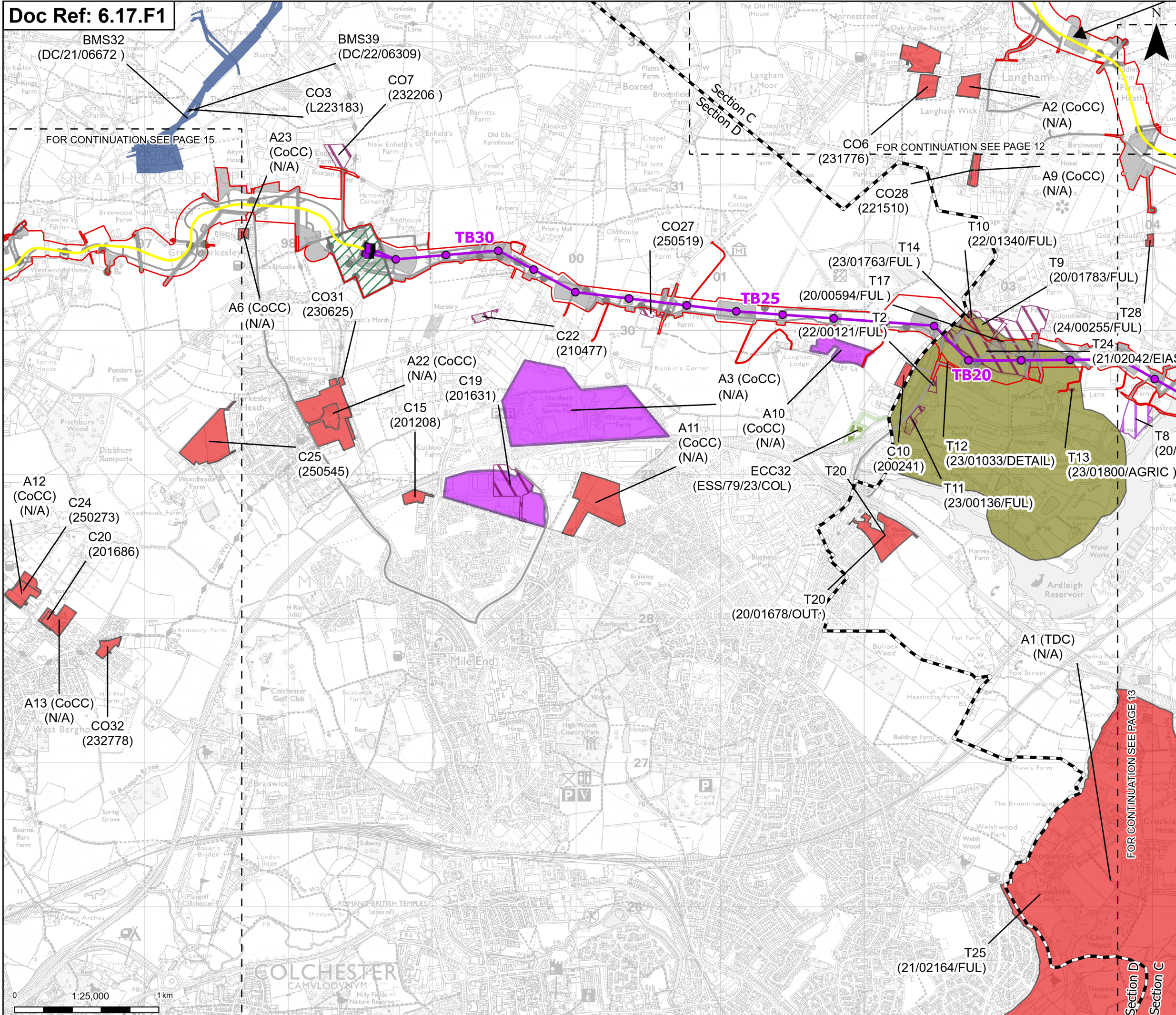

Proposed project design details

- Order limits
- Sheet index cutline
- Project section line
- Proposed full line tension gantry
- Proposed standard lattice pylon location
- Proposed overhead line alignment
- Proposed underground cable alignment
- Proposed cable sealing end compound (CSEC)
- Environmental area
- Environmental mitigation
- Other temporary and permanent construction and operational works

Discipline specific constraints

Long list of other developments

Development Type

- Commercial Development
- Residential Development
- Employment Allocation
- Mineral Quarrying
- Waste Recycling Facility
- Water Utilities and Infrastructure
- Agricultural

Note: The proposed overhead line alignment and proposed underground cable alignment together comprise the alignment. For further details regarding the design, please refer to Figures 4.1 (document reference 6.4.F1) and 4.2 (document reference 6.4.F2).

Notes: © Crown copyright and database rights 2025 Ordnance Survey AC0000808122, Contains public sector information licensed under the Open Government Licence v3.0, © National Grid UK

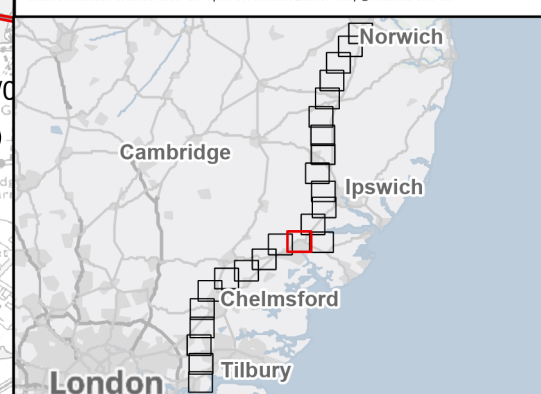

A	Aug 2025	FOR DCO APPLICATION	SS	AF	KB
Rev	Date	Description	Drawn	Check	Approv

nationalgrid PROJECT: Norwich to Tilbury

Planning Inspectorate App Number: EN020027
Regulation 5(2)(a)

Title: Figure 17.1 - Cumulative Effects -
Long List of 'Other Developments'
Considered within the
Cumulative Impacts Assessment
Page 14 of 24

Designed	S. Price	Date	21 Aug 25
Drawn	S. Sarkar	Date	21 Aug 25
Checked	A. Fell	Date	21 Aug 25
Approved	K. Burrows	Date	21 Aug 25
Scale:	1:25,000	Datum:	AOD
Original Size:	A3	Grid:	OS
Suitability Code:	A2	Project Number:	10059280

Accepted as Concept Stage

Drawing Number: 10059280-ARC-EGN-ZZ-DR-ZZ-00212	Revision: A
--	----------------

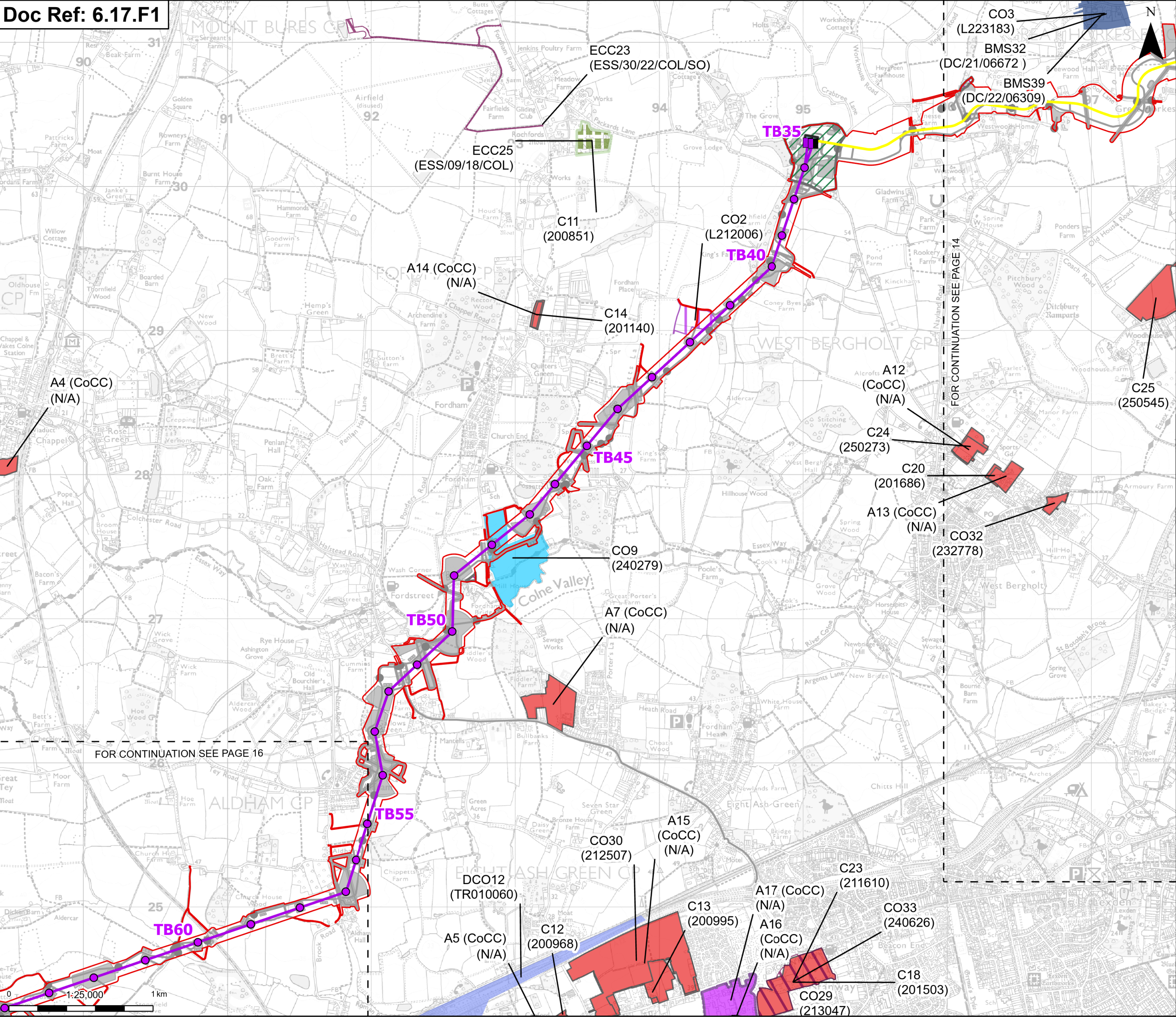

Order limits

Sheet index cutline

Proposed project design details

- Proposed full line tension gantry
- Proposed standard lattice pylon location
- Proposed overhead line alignment
- Proposed underground cable alignment
- Proposed cable sealing end compound (CSEC)
- Environmental area
- Environmental mitigation
- Other temporary and permanent construction and operational works

Discipline specific constraints

Long list of other developments

Development Type

- Commercial Development

Residential Development

- Employment Allocation
- Generating Stations and Battery Energy Storage System
- Waste Recycling Facility
- Flood Storage Area / Restoration Scheme
- Water Utilities and Infrastructure
- Agricultural

Note: The proposed overhead line alignment and proposed underground cable alignment together comprise the alignment. For further details regarding the design, please refer to Figures 4.1 (document reference 6.4.F1) and 4.2 (document reference 6.4.F2).

Notes: © Crown copyright and database rights 2025 Ordnance Survey A000008122, Contains public sector information licensed under the Open Government Licence v3.0, © National Grid UK

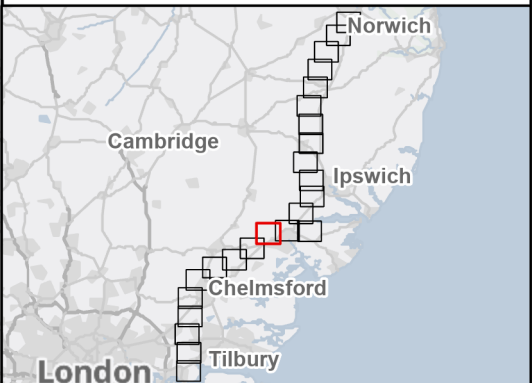

Rev	Date	Description	Drawn	Check	Approv
A	Aug 2025	FOR DCO APPLICATION	SS	AF	KB

PROJECT:
nationalgrid Norwich to Tilbury

Planning Inspectorate App Number: EN020027
Regulation 5(2)(a)

Title:
Figure 17.1 - Cumulative Effects - Long List of 'Other Developments' Considered within the Cumulative Impacts Assessment
Page 15 of 24

Designed	S. Price	Date	21 Aug 25
Drawn	S. Sarkar	Date	21 Aug 25
Checked	A. Fell	Date	21 Aug 25
Approved	K. Burrows	Date	21 Aug 25
Scale:	1:25,000	Datum:	AOD
Original Size:	A3	Grid:	OS
Suitability Code:	A2	Project Number:	10059280

Suitability Description: Accepted as Concept Stage

Drawing Number: 10059280-ARC-EGN-ZZ-DR-ZZ-00212
Revision: A

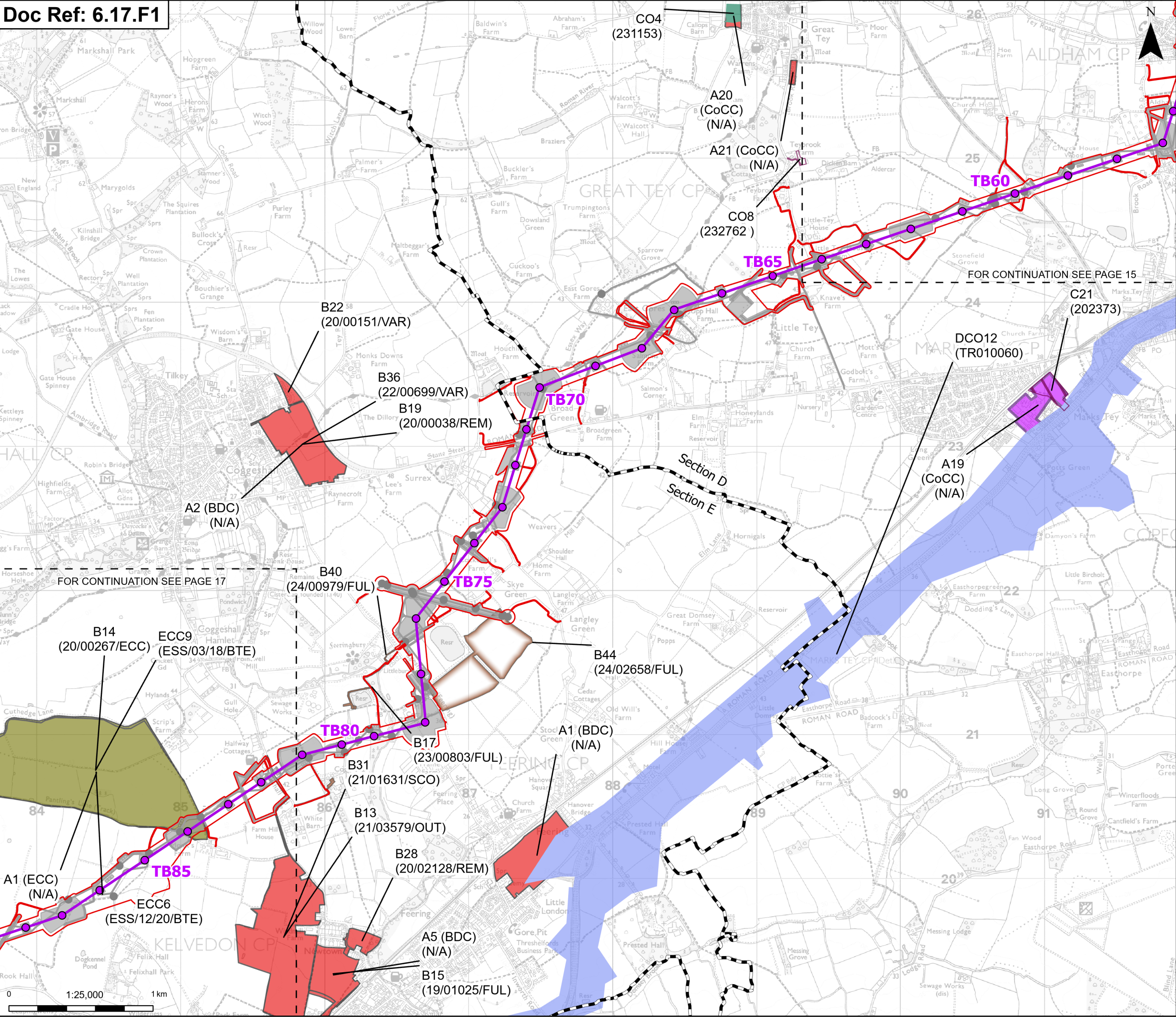

Proposed project design details

- Proposed standard lattice pylon location
- Proposed overhead line alignment
- Environmental mitigation
- Other temporary and permanent construction and operational works

Discipline specific constraints

Long list of other developments

Development Type

- Commercial Development
- Generating Stations

Residential Development

- Employment Allocation
- Mineral Quarrying
- Generating Stations and Battery Energy Storage System
- Residential Development and Amenity

Note: The proposed overhead line alignment and proposed underground cable alignment together comprise the alignment. For further details regarding the design, please refer to Figures 4.1 (document reference 6.4.F1) and 4.2 (document reference 6.4.F2).

Notes: © Crown copyright and database rights 2025 Ordnance Survey AC000080122, Contains public sector information licensed under the Open Government Licence v3.0, © National Grid UK

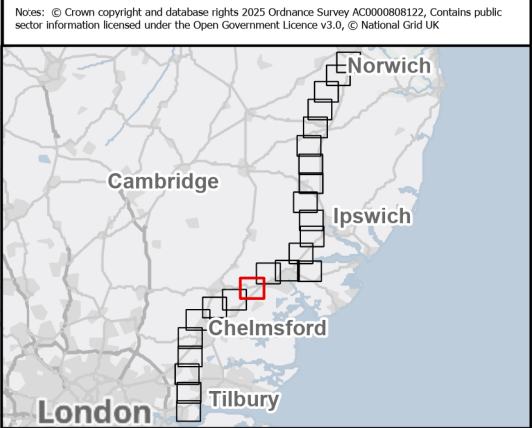

Rev	Date	Description	Drawn	Check	Approv
A	Aug 2025	FOR DCO APPLICATION	SS	AF	KB

PROJECT: **Norwich to Tilbury**

Planning Inspectorate App Number: EN020027
Regulation 5(2)(a)

Title: **Figure 17.1 - Cumulative Effects - Long List of 'Other Developments' Considered within the Cumulative Impacts Assessment Page 16 of 24**

Designed	S. Price	Date	21 Aug 25
Drawn	S. Sarkar	Date	21 Aug 25
Checked	A. Fell	Date	21 Aug 25
Approved	K. Burrows	Date	21 Aug 25
Scale:	1:25,000	Datum:	AOD
Original Size:	A3	Grid:	OS
Suitability Code:	A2	Project Number:	10059280

Suitability Description: **Accepted as Concept Stage**

Drawing Number: 10059280-ARC-EGN-ZZ-DR-ZZ-00212	Revision: A
---	-------------

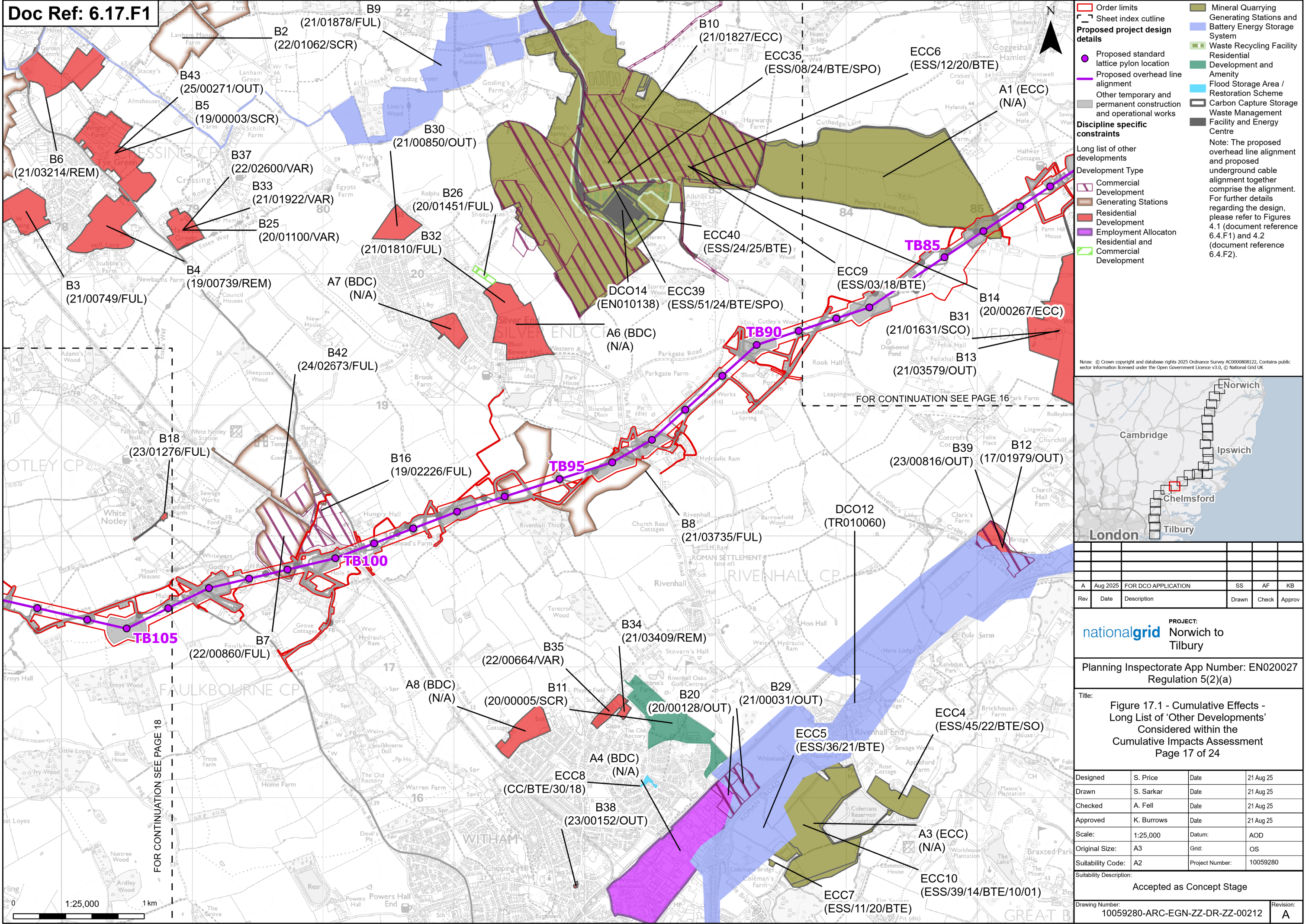



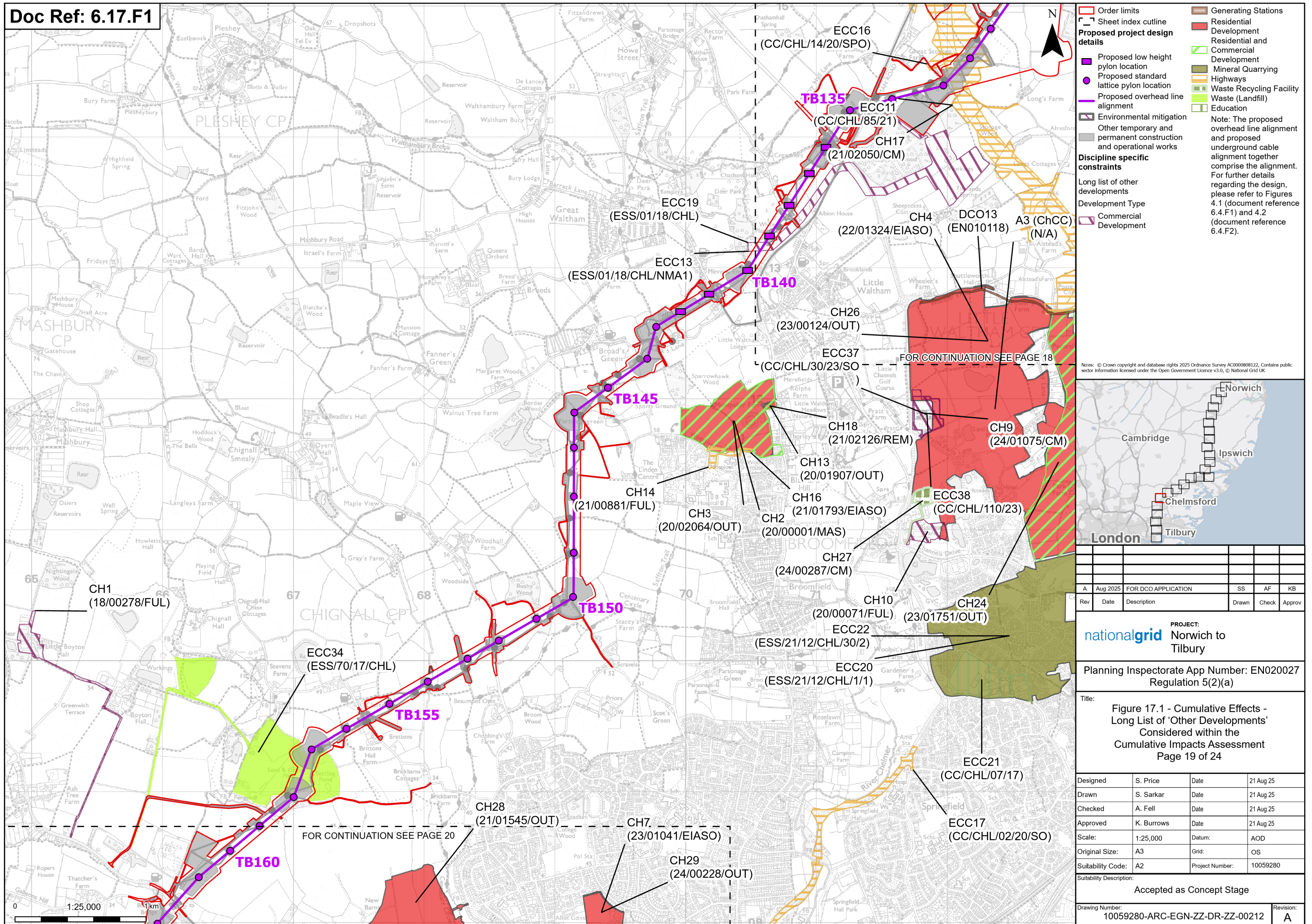

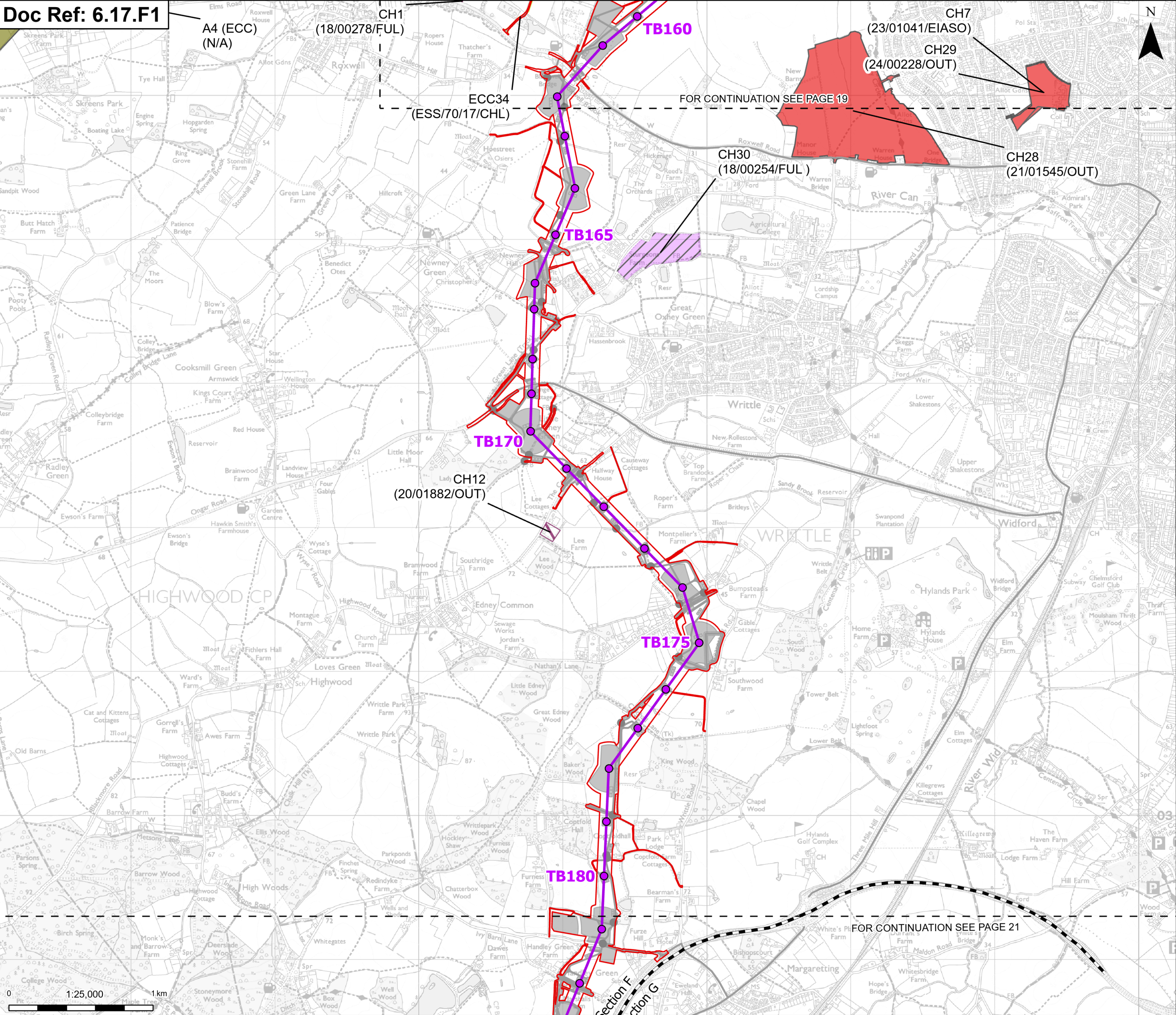

Order limits

- Sheet index outline
- Project section line

Proposed project design details

- Proposed standard lattice pylon location
- Proposed overhead line alignment
- Environmental mitigation
- Other temporary and permanent construction and operational works

Discipline specific constraints

Long list of other developments

Development Type

- Commercial Development

Residential Development

Mineral Quarrying

Waste (Landfill)

Equestrian

Note: The proposed overhead line alignment and proposed underground cable alignment together comprise the alignment. For further details regarding the design, please refer to Figures 4.1 (document reference 6.4.F1) and 4.2 (document reference 6.4.F2).

Notes: © Crown copyright and database rights 2025 Ordnance Survey AC000080122, Contains public sector information licensed under the Open Government Licence v3.0, © National Grid UK

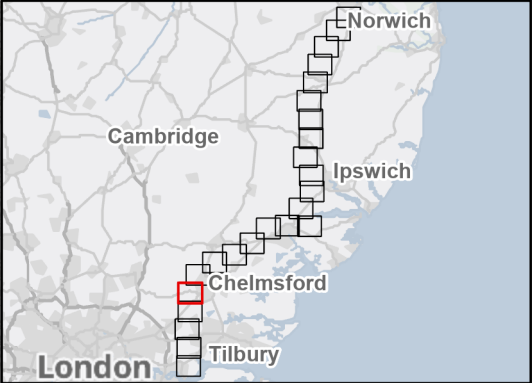

A	Aug 2025	FOR DCO APPLICATION	SS	AF	KB
Rev	Date	Description	Drawn	Check	Approv

PROJECT: **nationalgrid** Norwich to Tilbury

Planning Inspectorate App Number: EN020027
Regulation 5(2)(a)

Title: **Figure 17.1 - Cumulative Effects - Long List of 'Other Developments' Considered within the Cumulative Impacts Assessment**
Page 20 of 24

Designed	S. Price	Date	21 Aug 25
Drawn	S. Sarkar	Date	21 Aug 25
Checked	A. Fell	Date	21 Aug 25
Approved	K. Burrows	Date	21 Aug 25
Scale:	1:25,000	Datum:	AOD
Original Size:	A3	Grid:	OS
Suitability Code:	A2	Project Number:	10059280

Suitability Description: **Accepted as Concept Stage**

Drawing Number: **10059280-ARC-EGN-ZZ-DR-ZZ-00212** Revision: **A**

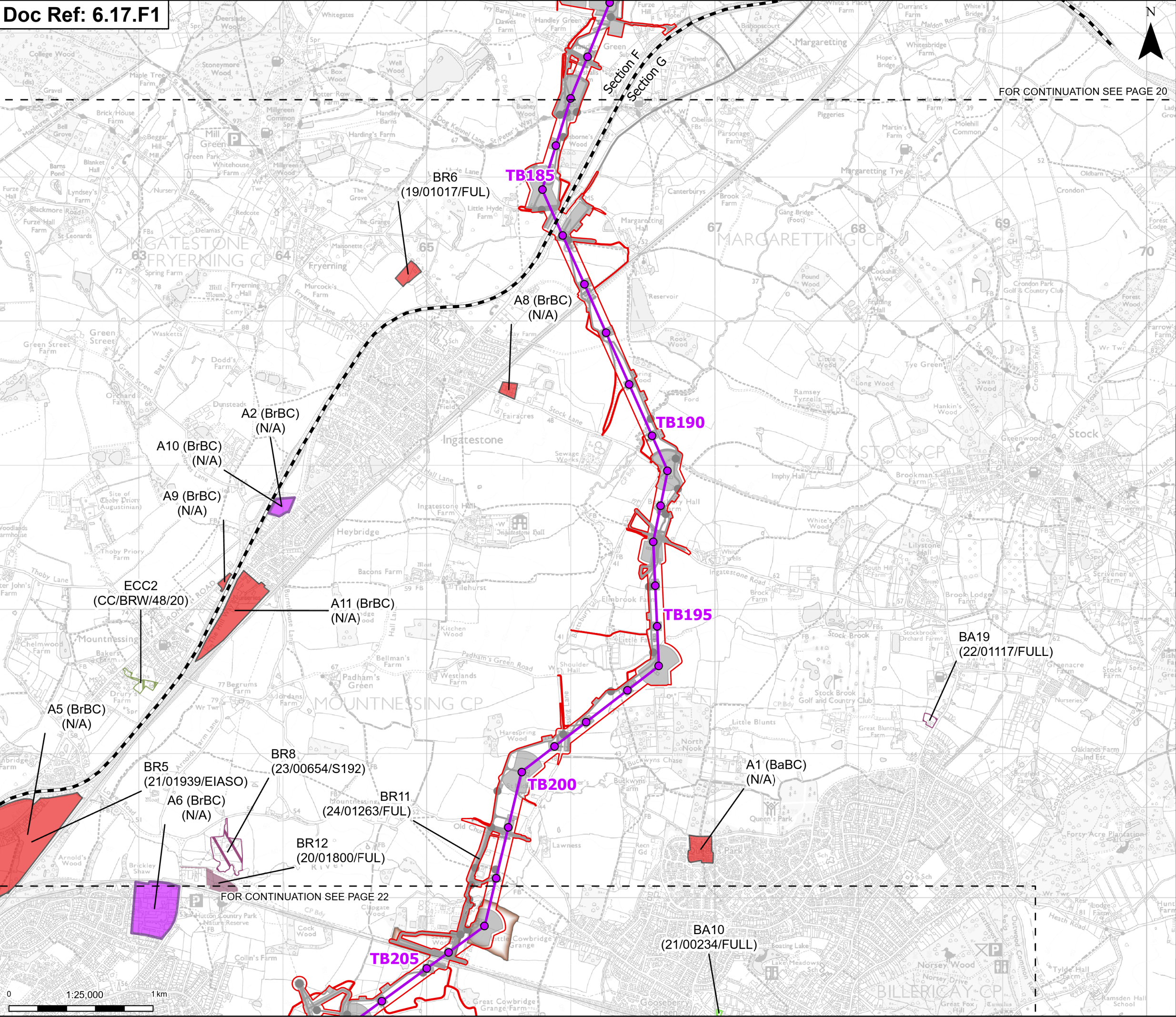

Order limits

Sheet index cutline

Project section line

Proposed project design details

Proposed standard lattice pylon location

Proposed overhead line alignment

Environmental mitigation

Other temporary and permanent construction and operational works

Discipline specific constraints

Long list of other developments

Development Type

Commercial Development

Generating Stations

Residential Development

Employment Allocation Residential and

Commercial Development

Battery Energy Storage System

Education

Note: The proposed overhead line alignment and proposed underground cable alignment together comprise the alignment. For further details regarding the design, please refer to Figures 4.1 (document reference 6.4.F1) and 4.2 (document reference 6.4.F2).

Notes: © Crown copyright and database rights 2025 Ordnance Survey AC000080122, Contains public sector information licensed under the Open Government Licence v3.0, © National Grid UK

A	Aug 2025	FOR DCO APPLICATION	SS	AF	KB
Rev	Date	Description	Drawn	Check	Approv

PROJECT:
nationalgrid Norwich to Tilbury

Planning Inspectorate App Number: EN020027
Regulation 5(2)(a)

Title:
Figure 17.1 - Cumulative Effects - Long List of 'Other Developments' Considered within the Cumulative Impacts Assessment
Page 21 of 24

Designed	S. Price	Date	21 Aug 25
Drawn	S. Sarkar	Date	21 Aug 25
Checked	A. Fell	Date	21 Aug 25
Approved	K. Burrows	Date	21 Aug 25
Scale:	1:25,000	Datum:	AOD
Original Size:	A3	Grid:	OS
Suitability Code:	A2	Project Number:	10059280

Suitability Description:
Accepted as Concept Stage

Drawing Number: 10059280-ARC-EGN-ZZ-DR-ZZ-00212	Revision: A
--	----------------

Print Date: 08-26-25 09:47:41 COPYRIGHT: NOT TO BE REPRODUCED WITHOUT THE WRITTEN PERMISSION OF NATIONAL GRID ELECTRICITY TRANSMISSION PLC

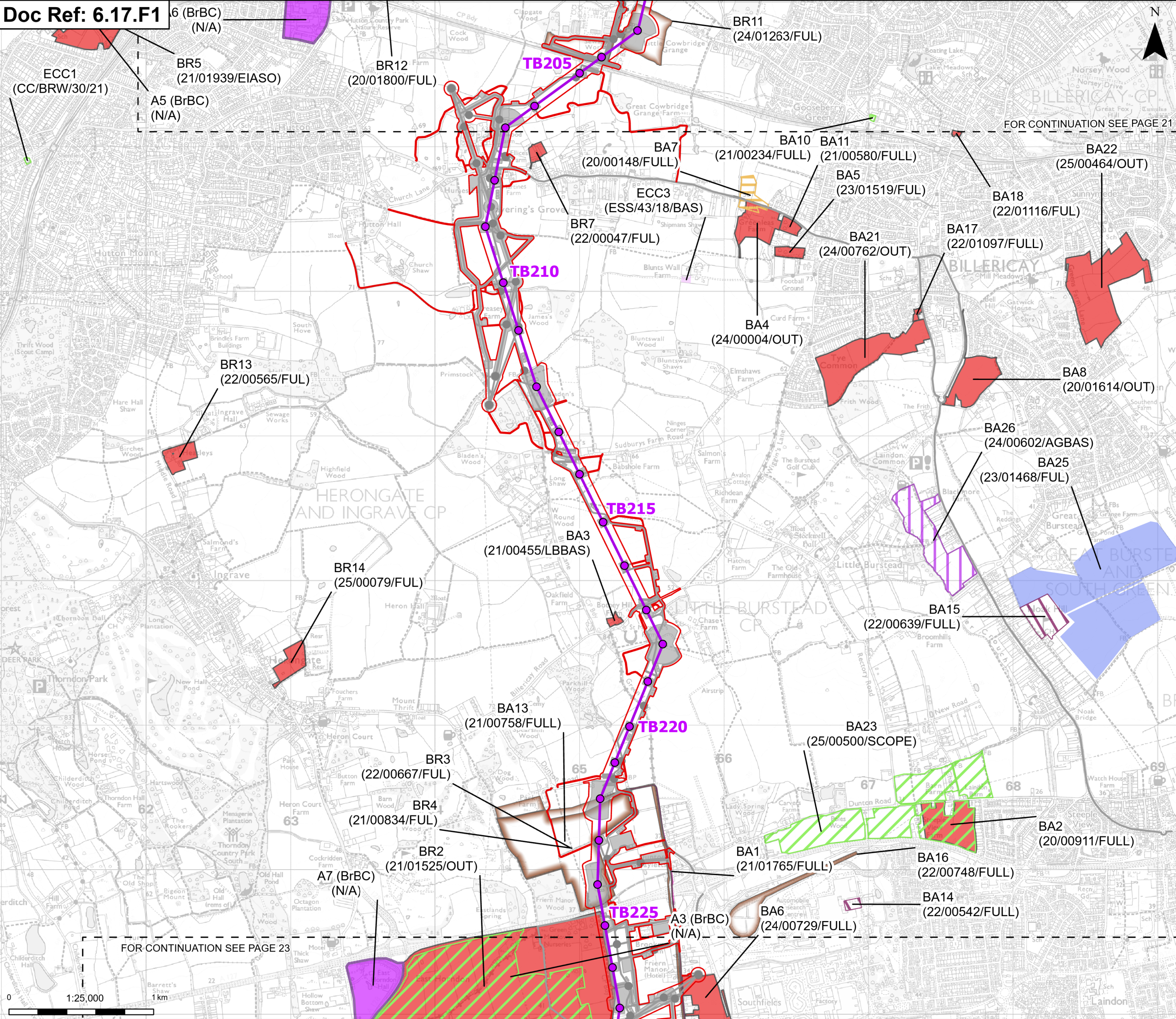

Order limits
Sheet index cutline

Proposed project design details
Proposed standard lattice pylon location
Proposed overhead line alignment
Other temporary and permanent construction and operational works

Discipline specific constraints
Long list of other developments
Development Type
Commercial Development
Generating Stations
Residential Development
Employment Allocation

Residential and Commercial Development
Battery Energy Storage System
Highways
Generating Stations and Battery Energy Storage System
Transmission and Distribution Infrastructure
Agricultural Waste Transfer Facility
Note: The proposed overhead line alignment and proposed underground cable alignment together comprise the alignment. For further details regarding the design, please refer to Figures 4.1 (document reference 6.4.F1) and 4.2 (document reference 6.4.F2).

Notes: © Crown copyright and database rights 2025 Ordnance Survey A000008122, Contains public sector information licensed under the Open Government Licence v3.0, © National Grid UK

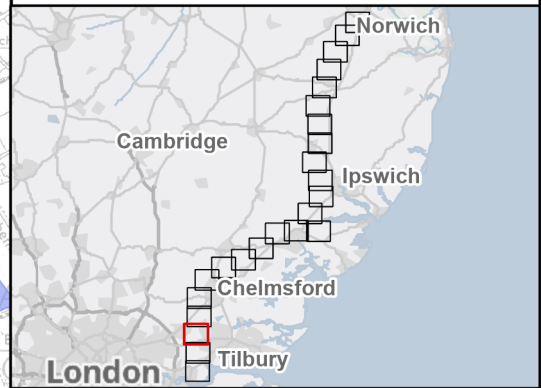

Rev	Date	Description	Drawn	Check	Approv
A	Aug 2025	FOR DCO APPLICATION	SS	AF	KB

PROJECT:
nationalgrid Norwich to Tilbury

Planning Inspectorate App Number: EN020027
Regulation 5(2)(a)









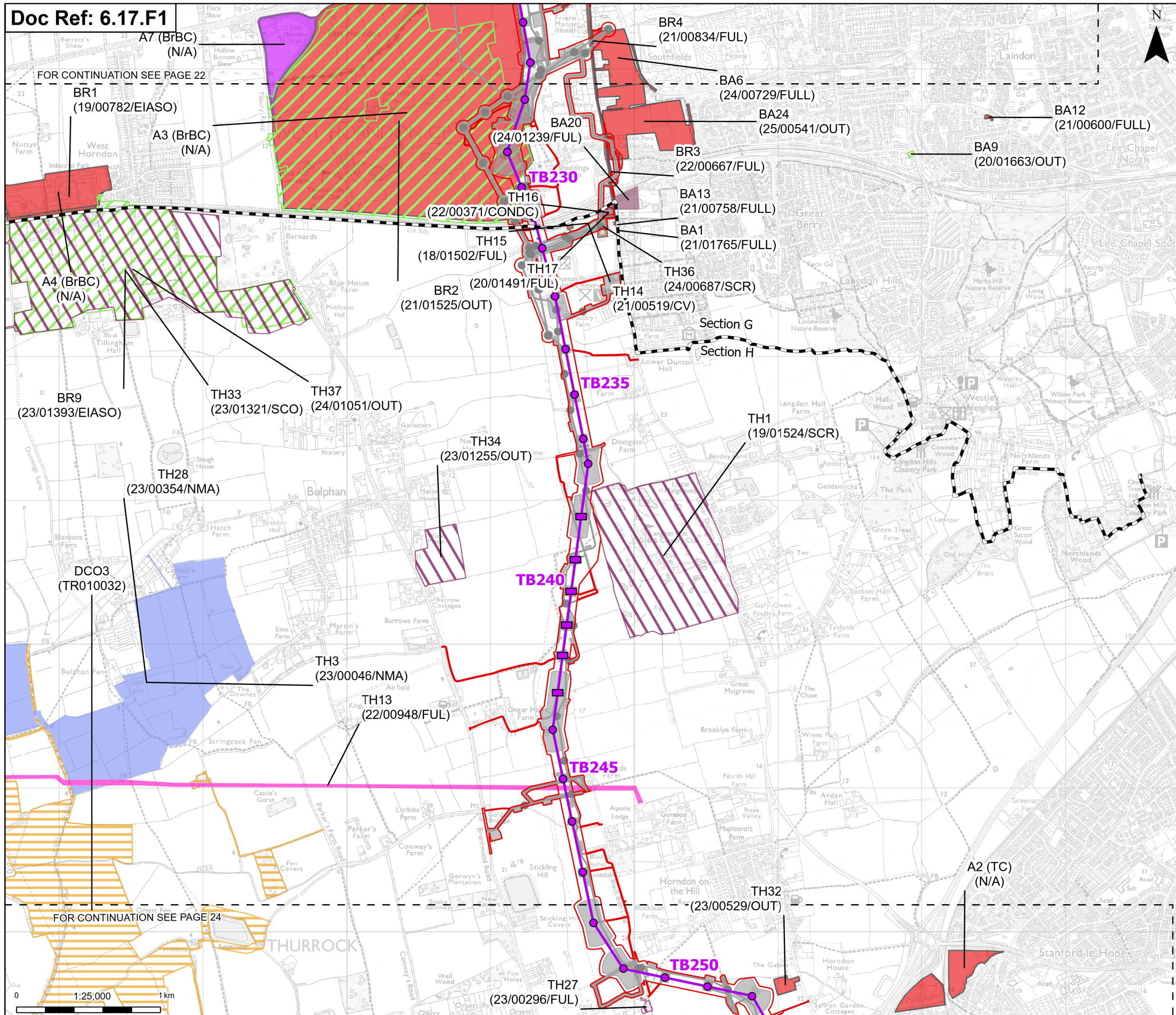







Title:
Figure 17.1 - Cumulative Effects - Long List of 'Other Developments' Considered within the Cumulative Impacts Assessment
Page 22 of 24

Designed	S. Price	Date	21 Aug 25
Drawn	S. Sarkar	Date	21 Aug 25
Checked	A. Fell	Date	21 Aug 25
Approved	K. Burrows	Date	21 Aug 25
Scale:	1:25,000	Datum:	AOD
Original Size:	A3	Grid:	OS
Suitability Code:	A2	Project Number:	10059280

Suitability Description:
Accepted as Concept Stage

Drawing Number:
10059280-ARC-EGN-ZZ-DR-ZZ-00212
Revision:
A



- | | | | |
|---|--|--|---|
|  | Order limits |  | Employment Allocation |
|  | Sheet index cutline |  | Residential and Commercial Development |
|  | Project section line |  | Battery Energy Storage System |
| Proposed project design details | |  | Highways |
|  | Proposed low height pylon location |  | Generating Stations and Battery Energy Storage System |
|  | Proposed standard lattice pylon location |  | Transmission and Distribution Infrastructure |
|  | Proposed overhead line alignment | <p>Note: The proposed overhead line alignment and proposed underground cable alignment together comprise the alignment. For further details regarding the design, please refer to Figures 4.1 (document reference 6.4.F1) and 4.2 (document reference 6.4.F2).</p> | |
|  | Environmental mitigation | | |
|  | Other temporary and permanent construction and operational works | | |
| Discipline specific constraints | | | |
| Long list of other developments | | | |
| Development Type | | | |
|  | Commercial Development | | |
|  | Generating Stations | | |
|  | Residential Development | | |

Notes: © Crown copyright and database rights 2025 Ordnance Survey AC0000808122, Contains public sector information licensed under the Open Government Licence v3.0, © National Grid UK

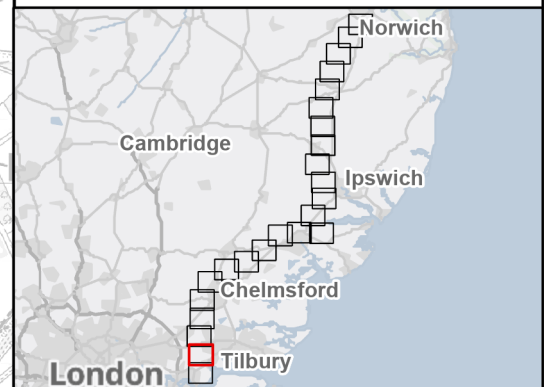

A	Aug 2025	FOR DCO APPLICATION	SS	AF	KB
Rev	Date	Description	Drawn	Check	Approv

nationalgrid PROJECT: Norwich to Tilbury

Planning Inspectorate App Number: EN020027
Regulation 5(2)(a)

Title: Figure 17.1 - Cumulative Effects -
Long List of 'Other Developments'
Considered within the
Cumulative Impacts Assessment
Page 23 of 24

Designed	S. Price	Date	21 Aug 25
Drawn	S. Sarkar	Date	21 Aug 25
Checked	A. Fell	Date	21 Aug 25
Approved	K. Burrows	Date	21 Aug 25
Scale:	1:25,000	Datum:	AOD
Original Size:	A3	Grid:	OS
Suitability Code:	A2	Project Number:	10059280

Accepted as Concept Stage

Drawing Number: 10059280-ARC-EGN-ZZ-DR-ZZ-00212	Revision: A
--	----------------

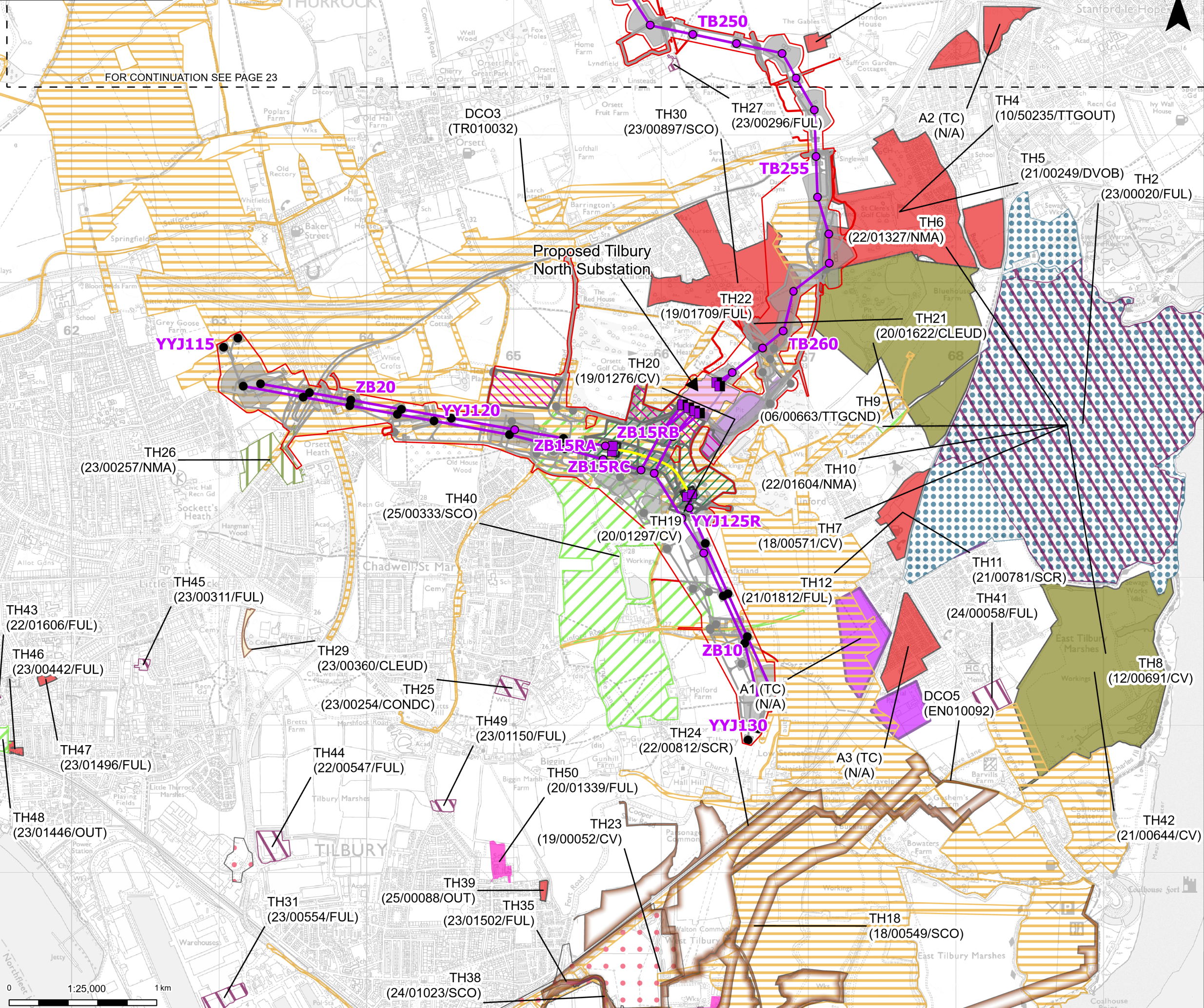

Order limits

Sheet index outline

Proposed project design details

- Proposed full line tension gantry
- Proposed low duty gantry
- Existing pylon (modify)
- Proposed standard lattice pylon location
- Proposed overhead line alignment
- Proposed underground cable alignment
- Proposed Tilbury North Substation
- Proposed cable sealing end compound (CSEC)
- Environmental area
- Environmental mitigation
- Other temporary and permanent construction and operational works

Discipline specific constraints

Long list of other developments

Development Type

- Commercial
- Development
- Generating Stations

Residential Development

Employment Allocation

Residential and Commercial Development

Mineral Quarrying

Highways

Harbour Facilities

Transmission and Distribution Infrastructure

Waste Recycling Facility and Waste/Materials Storage

Nature Park

Residential Development / Agricultural Community Development

Education

Note: The proposed overhead line alignment and proposed underground cable alignment together comprise the alignment. For further details regarding the design, please refer to Figures 4.1 (document reference 6.4.F1) and 4.2 (document reference 6.4.F2).

Notes: © Crown copyright and database rights 2025 Ordnance Survey AC000080122, Contains public sector information licensed under the Open Government Licence v3.0, © National Grid UK

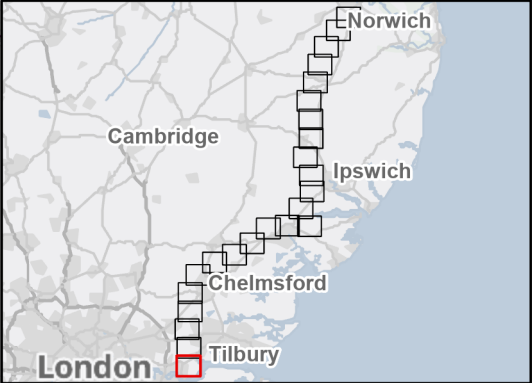

Rev	Date	Description	Drawn	Check	Approv
A	Aug 2025	FOR DCO APPLICATION	SS	AF	KB

PROJECT: Norwich to Tilbury

Planning Inspectorate App Number: EN020027 Regulation 5(2)(a)

Title: Figure 17.1 - Cumulative Effects - Long List of 'Other Developments' Considered within the Cumulative Impacts Assessment Page 24 of 24

Designed	S. Price	Date	21 Aug 25
Drawn	S. Sarkar	Date	21 Aug 25
Checked	A. Fell	Date	21 Aug 25
Approved	K. Burrows	Date	21 Aug 25
Scale:	1:25,000	Datum:	AOD
Original Size:	A3	Grid:	OS
Suitability Code:	A2	Project Number:	10059280

Suitability Description: Accepted as Concept Stage

Drawing Number: 10059280-ARC-EGN-ZZ-DR-ZZ-00212 Revision: A